

HAREKETLİ
CAM
SİSTEMLERİ
MOVABLE GLASS SYSTEMS

*Darısı
Balkonlarınıza...
Your balconies deserve
the best, too...*

Teknik Katalog
Technical Catalog



www.kupacambalkon.com

HAREKETLİ CAM SİSTEMLERİ
MOVABLE GLASS SYSTEMS



İÇİNDEKİLER

OVERVIEW

KATLANIR SİSTEMLER	FOLDING SYSTEMS	03
KATLANIR SİSTEM - KUPA 3	FOLDING SYSTEM - KUPA 3	03
KATLANIR SİSTEM - KUPA 4	FOLDING SYSTEM - KUPA 4	19
ISICAMLI KATLANIR SİSTEM - ORION	DOUBLE GLAZED FOLDING SYSTEM - ORION	33
ISICAMLI KATLANIR SİSTEM - ECO	DOUBLE GLAZED FOLDING SYSTEM - ECO	47
GIYOTİN SİSTEM	VERTICAL SLIDING SYSTEM	59
ISICAMLI GIYOTİN SİSTEM	DOUBLE GLAZED GUILLOTINE SYSTEM	59
ÜSTTEN ASKILI SİSTEMLER	TOP HANGING FOLDING SYSTEMS	75
ÜSTTEN ASKILI SİSTEM - PRO	TOP HANGING SYSTEM - PRO	75
ÜSTTEN ASKILI SİSTEM - ECO	TOP HANGING SYSTEM - ECO	85
SÜRME SİSTEMLER	SLIDING SYSTEMS	97
EŞİKLİ SÜRME SİSTEMİ	SLIDING SYSTEM - High Threshold	97
EŞİKLİ ISICAMLI SÜRME SİSTEMİ	DOUBLE GLAZED SLIDING SYSTEM - High Threshold	109
EŞİKSİZ SÜRME SİSTEMİ	SLIDING SYSTEM - Flat Threshold	119
EŞİKSİZ ISICAMLI SÜRME SİSTEMİ	DOUBLE GLAZED SLIDING SYSTEM - Flat Threshold	131
ÇATI SİSTEMLERİ	ROOF SYSTEMS	141
OTOMATİK KAYAR ÇATI SİSTEMİ - SLIRO	AUTOMATIC SLIDING ROOF SYSTEM - SLIRO	141
SİSTEMLERE GENEL BAKIŞ	OVERVIEW OF THE SYSTEMS	158



KUPA 3

KUPA 3

Tek Camlı Katlanır Sistem
Single Glazed Folding System



KUPA 3 Technical Properties / Teknik Özellikler



Single Glazed Folding System / Tek Camlı Katlanır Sistem

KUPA 3

Profile Technical Properties / Profil Teknik Özellikleri

Rail Profile / Ray Profili 43 x 61 mm

Wall Thickness of Rail Profile / Ray Profili Et Kalınlığı 2,5 mm

Panel Profile / Baza Profili 41 x 41 mm

Wall Thickness of Panel Profile / Baza Profili Et Kalınlığı 2 mm

Technical Properties Roof / Çatı Teknik Özellikleri

System Height / Sistem Yüksekliği 3000 mm

Panel Width / Panel Genişliği 750 mm

Glass Thickness / Cam Kalınlığı 8 mm & 10 mm / 8 mm ve 10 mm

Glass Type / Cam Tipi Tempered / Laminated

Profile Colors (In Stock) / Profil Renkleri (Stokta) Anodized, White, Press / Eloksal, Beyaz, Ham

Panel Cap Colours(In Stock)/Panel Kapak Renkleri (Stokta) Grey, Black, White / Gri, Siyah, Beyaz

KUPA 3 Profiles / Profiller

Scale / Ölçü: 1/2



Single Glazed Folding System / Tek Camlı Katlanır Sistem

KUPA 3

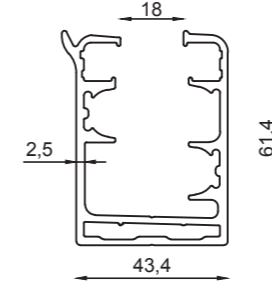

Profile Name: / Profil İsim:

Rail Profil / Ray Profili

Code Nr.: / Kod No.:

KP3-RP-014

Weight kg/m: / Ağırlık

11kg-6,5m-(1,7kg/m)

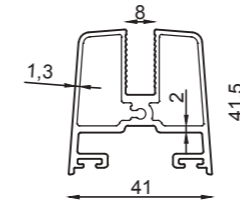

Profile Name: / Profil İsim:

Panel Profil 8mm / Baza Profili 8mm

Code Nr.: / Kod No.:

KP3-BP-007 -8mm

Weight kg/m: / Ağırlık

5,60kg-6m-(0,94kg/m)

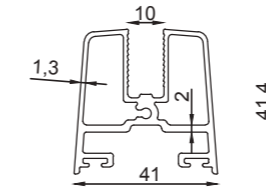

Profile Name: / Profil İsim:

Panel Profil 10mm / Baza Profili 10mm

Code Nr.: / Kod No.:

KP3-BP-007 -10mm

Weight kg/m: / Ağırlık

5,60kg-6m-(0,94kg/m)

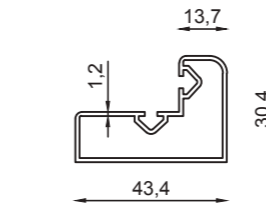

Profile Name: / Profil İsim:

Side Jamb Profile / Yan Kasa Profili

Code Nr.: / Kod No.:

KP3-YKP-021

Weight kg/m: / Ağırlık

3,40kg-6,5m-(0,53kg/m)

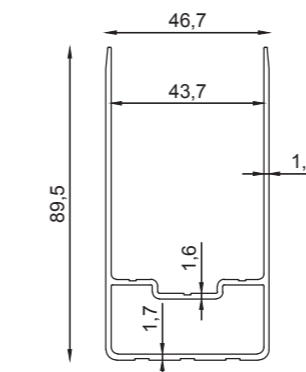

Profile Name: / Profil İsim:

U Drapery Box Profile / U Perdeler Kutu Profili

Code Nr.: / Kod No.:

KP3-PUKP-047

Weight kg/m: / Ağırlık

7,30kg-6,5m-(1,124kg/m)

KUPA 3 Profiles / Profiller

Scale / Ölçü: 1/1



Single Glazed Folding System / Tek Camlı Katlanır Sistem

KUPA 3

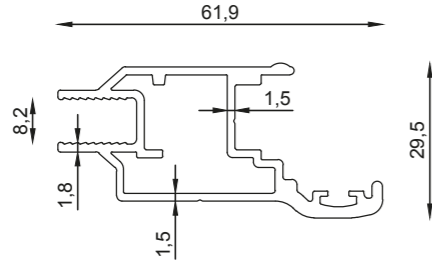

Profile Name: / Profil İsim:

Espagnolette Lock Profile / İspanyolet Kilit Profili

Code Nr.: / Kod No.:

KP3-İKP-0030

Weight kg/m: / Ağırlık

5,75kg-6,5m-(0,885kg/m)

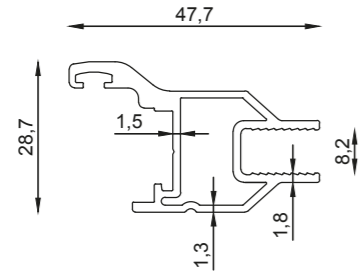

Profile Name: / Profil İsim:

Lock Striker Profile / Kilit Karşılık Profili

Code Nr.: / Kod No.:

KP3-KKP-0031

Weight kg/m: / Ağırlık

4,55kg-6,5m-(0,70kg/m)

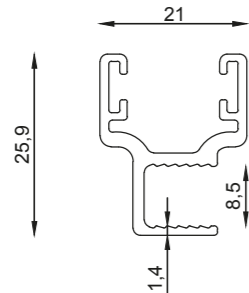

Profile Name: / Profil İsim:

90 Degree Corner Strip / 90 Derece Köşe

Code Nr.: / Kod No.:

KP3-AHFD-025 8mm

Weight kg/m: / Ağırlık

1,8kg-6m-(0,3kg/m)

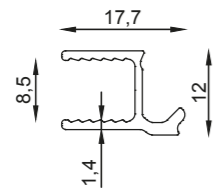

Profile Name: / Profil İsim:

135 Degree Corner Strip / 135 Derece Köşe

Code Nr.: / Kod No.:

KP3-AHFD-025

Weight kg/m: / Ağırlık

1kg-6m-(0,17kg/m)

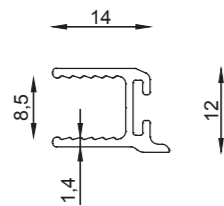

Profile Name: / Profil İsim:

135 Degree Corner Strip / 135 Derece Köşe

Code Nr.: / Kod No.:

KP3-AHFK-025

Weight kg/m: / Ağırlık

1kg-6m-(0,17kg/m)

KUPA 3 Profiles / Profiller

Scale / Ölçü: 1/1



Single Glazed Folding System / Tek Camlı Katlanır Sistem

KUPA 3

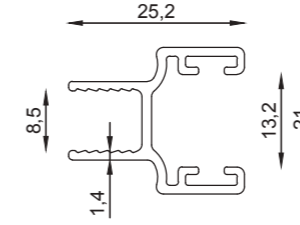

Profile Name: / Profil İsim:

H-Double Side Strip / H-Fitil Çift Taraflı

Code Nr.: / Kod No.:

KP4-AHF-022

Weight kg/m: / Ağırlık

1,5kg-6m-(0,25kg/m)

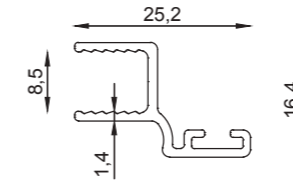

Profile Name: / Profil İsim:

H-Single Side Strip / H-Fitil Tek Taraflı

Code Nr.: / Kod No.:

KP4-AHF-023

Weight kg/m: / Ağırlık

1kg-6m-(0,17kg/m)

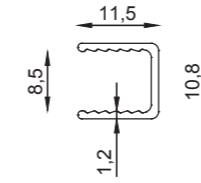

Profile Name: / Profil İsim:

U-Strip / U-Fitil

Code Nr.: / Kod No.:

KPI-UFE-2

Weight kg/m: / Ağırlık

1,5kg-6m-(0,25kg/m)

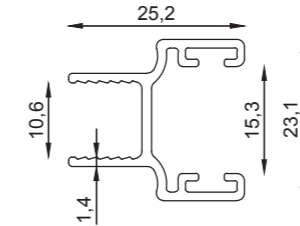

Profile Name: / Profil İsim:

H-Double Side Strip / H-Fitil Çift Taraflı 10mm

Code Nr.: / Kod No.:

KP4-AHF-0202

Weight kg/m: / Ağırlık

1,5kg-6m-(0,25kg/m)

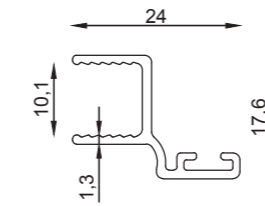

Profile Name: / Profil İsim:

H-Single Side Strip / H-Fitil Tek Taraflı 10mm

Code Nr.: / Kod No.:

KP4-AHF-0203

Weight kg/m: / Ağırlık

1,5kg-6m-(0,25kg/m)

KUPA 3 Accessory / Aksesuar

Scale / Ölçü: 1/2



Single Glazed Folding System / Tek Camlı Katlanır Sistem

KUPA 3

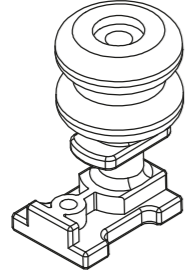

Name: / İsim:

Guide Wheels / Kılavuz Teker

Code Nr.: / Kod No.:

KP3-CTM-109

Material / Malzeme:

Zamac / Zamak

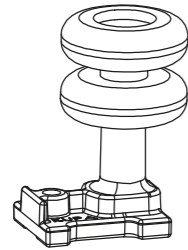

Name: / İsim:

Straight Move Wheels / Düz Teker

Code Nr.: / Kod No.:

KP3-CTM-108

Material / Malzeme:

Zamac / Zamak

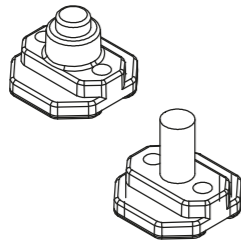

Name: / İsim:

Hinges For The First Panel / Menteşe Takımı

Code Nr.: / Kod No.:

KP3-MT-105

Material / Malzeme:

Zamac / Zamak

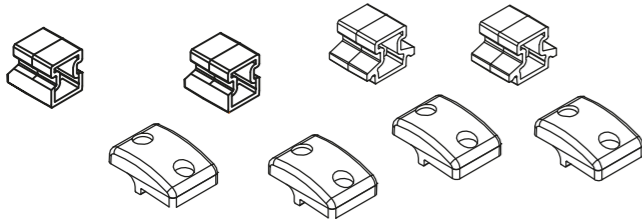

Name: / İsim:

Fixed Panel Apparatus / Sabitleme Aparatları

Code Nr.: / Kod No.:

KP3-ST-106

Material / Malzeme:

Polyamide / Poliamid

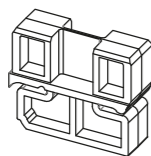

Name: / İsim:

Side Jamb Apparatus / Yan Kasa Aparatı

Code Nr.: / Kod No.:

KP3-YKAG-204

Material / Malzeme:

Polyamide / Poliamid

KUPA 3 Accessory / Aksesuar

Scale / Ölçü: 1/2



Single Glazed Folding System / Tek Camlı Katlanır Sistem

KUPA 3

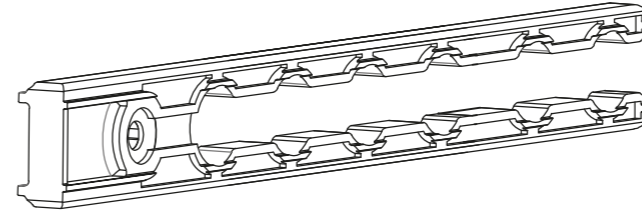

Name: / İsim:

Guide Wheels Socket 7 pcs / 7'li kılavuz yatağı

Code Nr.: / Kod No.:

KP3-K7-401

Material / Malzeme:

Polyamide / Poliamid

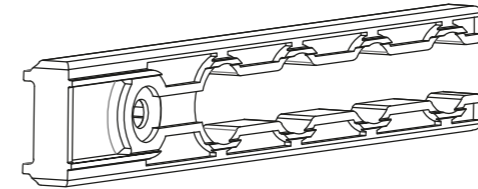

Name: / İsim:

Guide Wheels Socket 5 pcs / 5'li kılavuz yatağı

Code Nr.: / Kod No.:

KP3-K5-402

Material / Malzeme:

Polyamide / Poliamid

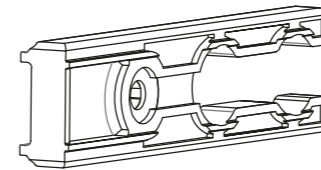

Name: / İsim:

Guide Wheels Socket 3 pcs / 3'li kılavuz yatağı

Code Nr.: / Kod No.:

KP3-K3-403

Material / Malzeme:

Polyamide / Poliamid

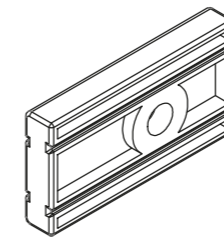

Name: / İsim:

Hinge Socket / Tekli Kılavuz

Code Nr.: / Kod No.:

KP3-KT-400

Material / Malzeme:

Polyamide / Poliamid

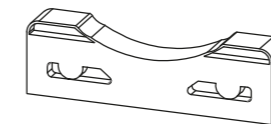

Name: / İsim:

Extra Panel Socket / İlave Kılavuz

Code Nr.: / Kod No.:

KP3-İK-404

Material / Malzeme:

Polyamide / Poliamid

KUPA 3 Accessory / Aksesuar

Scale / Ölçü: 1/2



Single Glazed Folding System / Tek Camlı Katlanır Sistem

KUPA 3

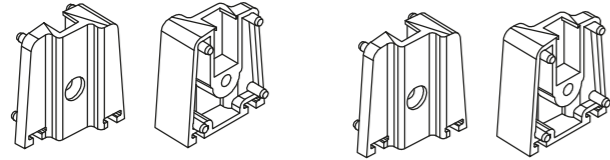

Name: / İsim:

Straight Panel Cap / Düz Baza Kapağı

Code Nr.: / Kod No.:

KP3-DBK-501

Material / Malzeme:

Polyamide / Poliamid

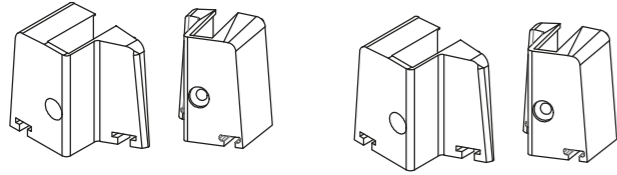

Name: / İsim:

Panel Cap For Side Jams / Yan Kasa Baza Kapağı

Code Nr.: / Kod No.:

KP3-YKBK-511

Material / Malzeme:

Polyamide / Poliamid

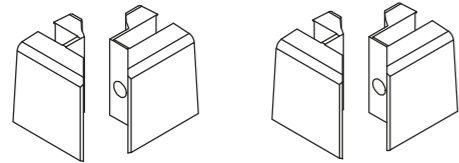

Name: / İsim:

90 Degree Panel Cap / 90 Derece Baza Kapağı

Code Nr.: / Kod No.:

KP3-90DBK-516

Material / Malzeme:

Polyamide / Poliamid

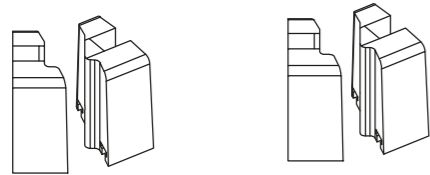

Name: / İsim:

135 Degree Panel Cap / 135 Derece Baza Kapağı

Code Nr.: / Kod No.:

KP3-135DBK-521

Material / Malzeme:

Polyamide / Poliamid

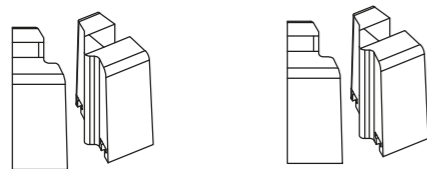

Name: / İsim:

145 Degree Panel Cap / 145 Derece Baza Kapağı

Code Nr.: / Kod No.:

KP3-145DBK-201

Material / Malzeme:

Polyamide / Poliamid

KUPA 3 Accessory / Aksesuar

Scale / Ölçü: 1/2



Single Glazed Folding System / Tek Camlı Katlanır Sistem

KUPA 3



Name: / İsim:

155 Degree Panel Cap / 155 Derece Baza Kapağı

Code Nr.: / Kod No.:

KP3-155DBK-201

Material / Malzeme:

Polyamide / Poliamid



Name: / İsim:

165 Degree Panel Cap / 165 Derece Baza Kapağı

Code Nr.: / Kod No.:

KP3-165DBK-201

Material / Malzeme:

Polyamide / Poliamid

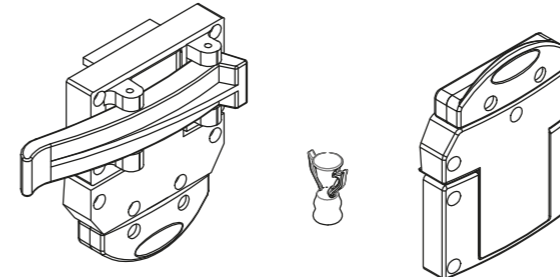

Name: / İsim:

Lock Set (Double Pin) / Kilit Takımı

Code Nr.: / Kod No.:

KP3-KT-805

Material / Malzeme:

Polyamide / Poliamid



Name: / İsim:

Single Pin Lock / Tek Pinli Kanat Kiliti

Code Nr.: / Kod No.:

KP3-TA-806

Material / Malzeme:

Polyamide / Poliamid



Name: / İsim:

Rope / Zincir İpi

Code Nr.: / Kod No.:

KP3-Zİ-952

Material / Malzeme:

Polyamide / Poliamid

KUPA 3 Accessory / Aksesuar

Scale / Ölçü: 1/2



Single Glazed Folding System / Tek Camlı Katlanır Sistem

KUPA 3

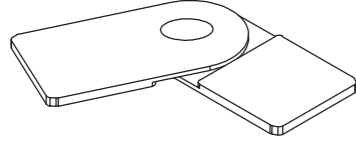

Name: / İsim:

Angular Junction / Dereceli Gönye

Code Nr.: / Kod No.:

KP3-DGM-702

Material / Malzeme:

Zamac / Zamak

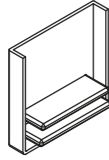

Name: / İsim:

Rail End Cap / Ray Kapağı

Code Nr.: / Kod No.:

KP3-RK-300

Material / Malzeme:

Polyamide / Poliamid

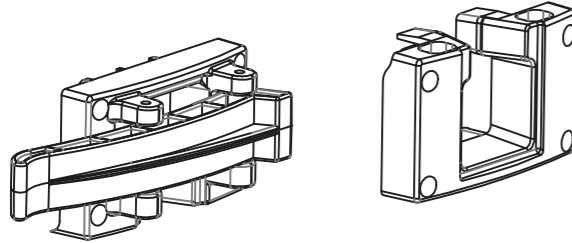

Name: / İsim:

Second Exit Lock Set / İkinci Çıkış Ağız Kilit Tk

Code Nr.: / Kod No.:

KP3-KKT-600

Material / Malzeme:

Polyamide / Poliamid



Name: / İsim:

Single Pin Lock / Tek Açılır Kanat Kilidi

Code Nr.: / Kod No.:

KP3-TKM-807

Material / Malzeme:

Zamac / Zamak



Name: / İsim:

Rope / Zincir İpi

Code Nr.: / Kod No.:

KP3-ZİM-553

Material / Malzeme:

Metal / Metal

KUPA 3 Accessory / Aksesuar

Scale / Ölçü: 1/1



Single Glazed Folding System / Tek Camlı Katlanır Sistem

KUPA 3



Name: / İsim:

Brush 6.7 / 600 / Kıl Fıtil 6.7 / 600

Code Nr.: / Kod No.:

KP-KFİT600-1001

Material / Malzeme:

PVC

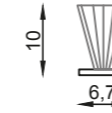

Name: / İsim:

Brush 6.7 / 1000 / Kıl Fıtil 6.7 / 1000

Code Nr.: / Kod No.:

KPO-KFİT1000-1002

Material / Malzeme:

PVC

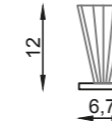

Name: / İsim:

Brush 6.7 / 1200 / Kıl Fıtil 6.7 / 1200

Code Nr.: / Kod No.:

KP-KFİT1200-1003

Material / Malzeme:

PVC

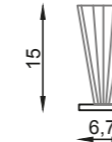

Name: / İsim:

Brush 6.7 / 1500 / Kıl Fıtil 6.7 / 1500

Code Nr.: / Kod No.:

KP-3KFİT1500-1004

Material / Malzeme:

PVC



Name: / İsim:

Side Jamb Gasket / Yan Kasa Fıtil

Code Nr.: / Kod No.:

KP3-YKC-1101 S/B/G

Material / Malzeme:

EPDM

KUPA 3 Section / Kesit

Scale / Ölçü: 1/2



Single Glazed Folding System / Tek Camlı Katlanır Sistem

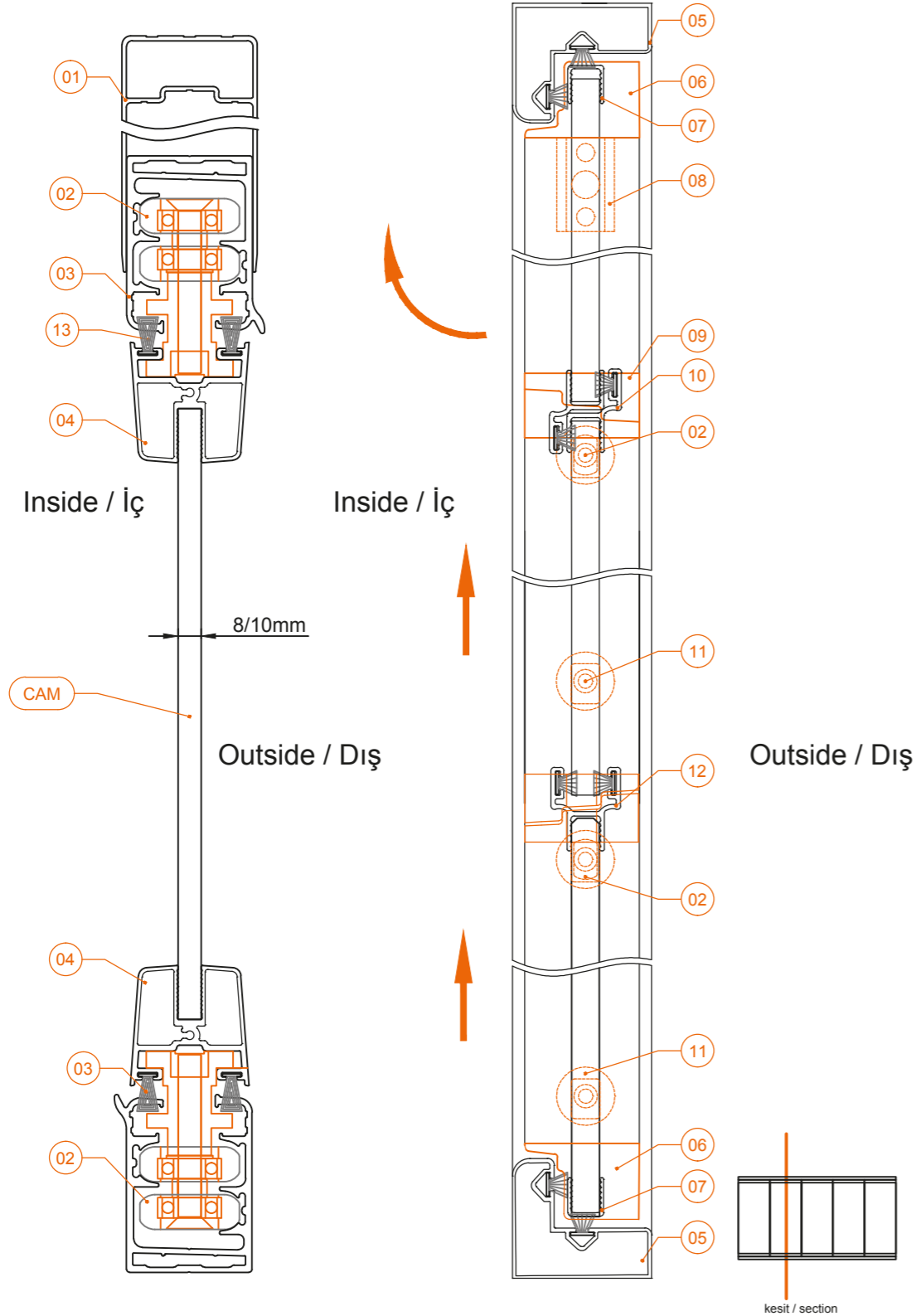

01 KP3-PUKP-047	04 KP3-BP-007	07 KPI-UFE-2	10 KP4-AHF-023	13 KPO-KFIT1000-1002
02 KP3-CTM-109	05 KP3-YKP-021	08 KP3-MT-105	11 KP3-CDTM-108	
03 KP3-RP-014	06 KP3-YKBK-511	09 KP3-DBK-501	12 KP4-AHF-022	

KUPA 3 Top View / Üst Görünüş

Scale / Ölçü: 1/2



Single Glazed Folding System / Tek Camlı Katlanır Sistem

KUPA 3

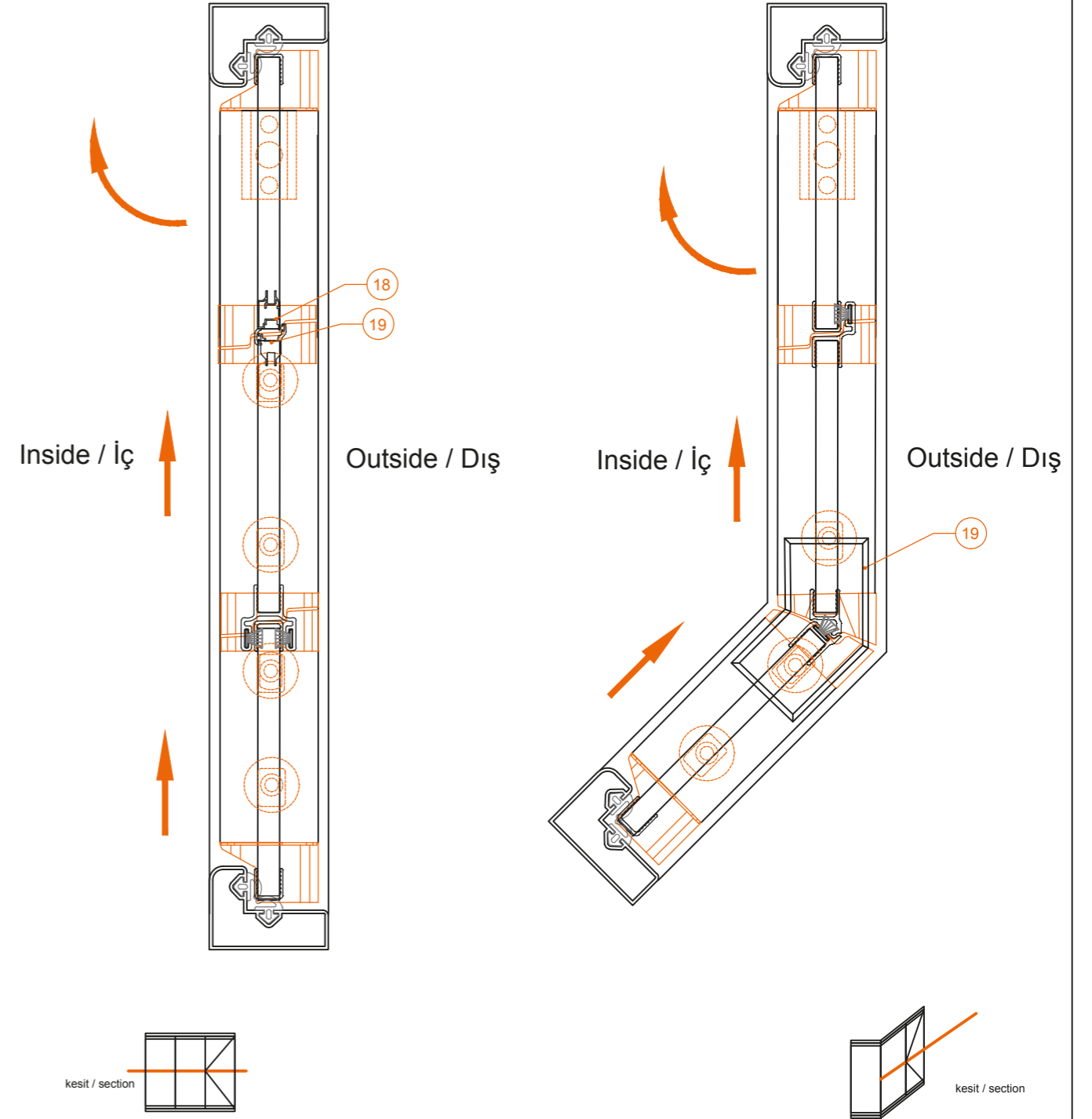

18 KP3-İKP-0030	20 KP3-DGM-702
19 KP3-KKP-0031	

KUPA 3 90° Top View / 90° Üst Görünüş

Scale / Ölçü: 1/2



Single Glazed Folding System / Tek Camlı Katlanır Sistem

KUPA 3

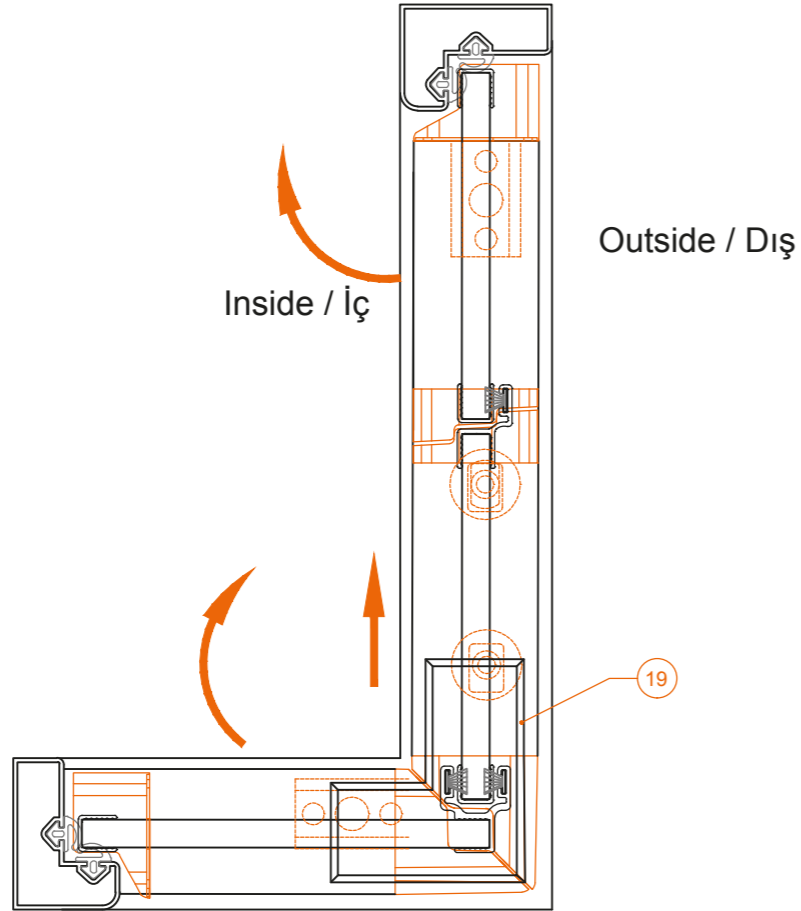

Outside / Dış

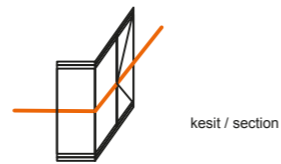

kesit / section

KUPA 3 Front View / Ön Görünüş

Scale / Ölçü: 1/2



Single Glazed Folding System / Tek Camlı Katlanır Sistem

KUPA 3

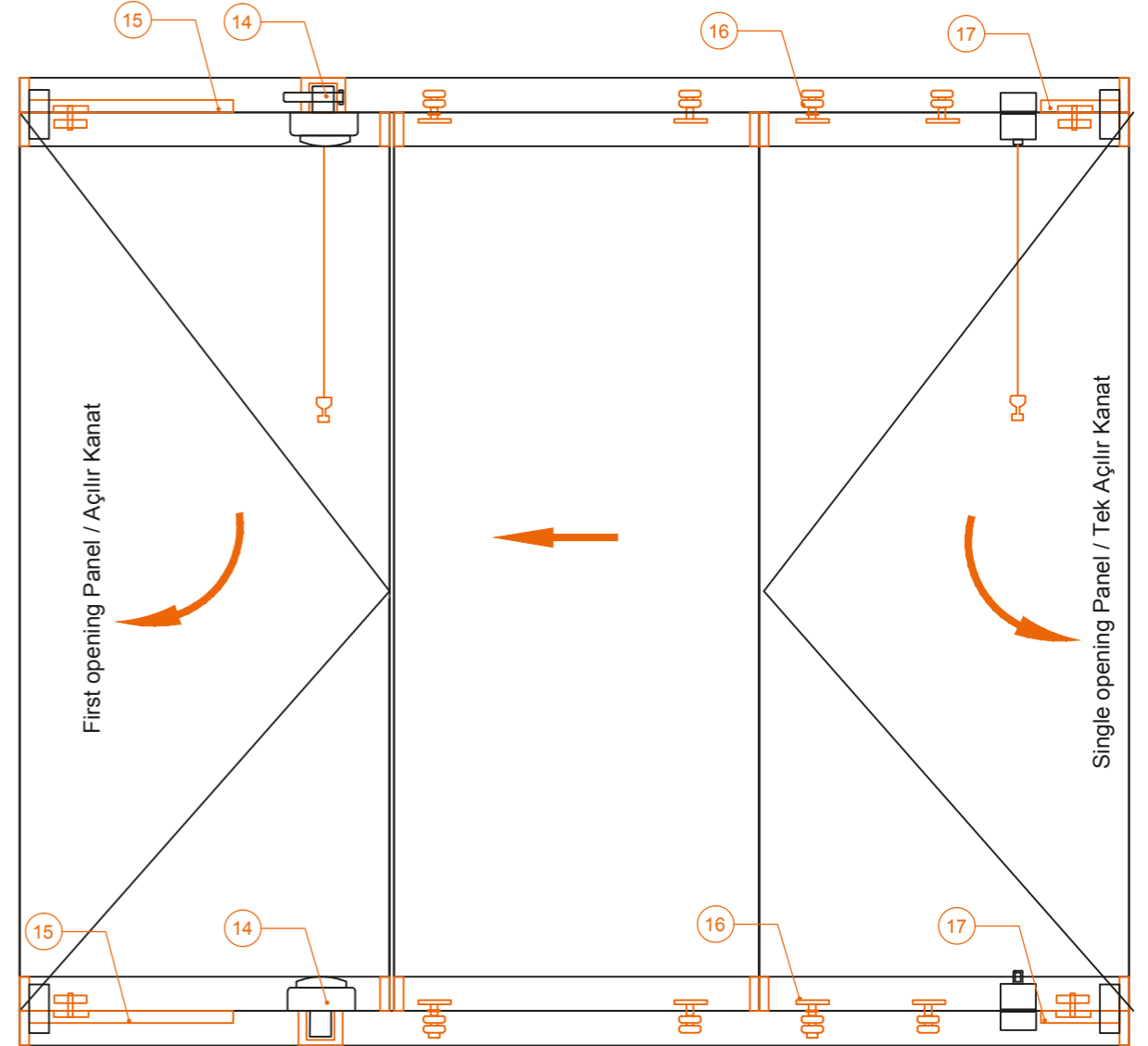

Front View / Ön Görünüş

14	KP3-KTB-801	17	KP3-KT-400
15	KP3-K3-403		
16	KP3-SBK-200		



KUPA 4

KUPA 4

Tek Camlı Katlanır Sistem
Single Glazed Folding System



KUPA 4 Technical Properties / Teknik Özellikler



Single Glazed Folding System / Tek Camlı Katlanır Sistem

KUPA 4

Profile Technical Properties / Profil Teknik Özellikleri

Rail Profile / Ray Profili 40 x 65.4 mm

Wall Thickness of Rail Profile / Ray Profili Et Kalınlığı 2,5 mm

Panel Profile / Baza Profili 38,9 x 32,4 mm

Wall Thickness of Panel Profile / Baza Profili Et Kalınlığı 1,4 mm

Technical Properties Roof / Çatı Teknik Özellikleri

System Height / Sistem Yüksekliği 2500 mm

Panel Width / Panel Genişliği 650 mm

Glass Thickness / Cam Kalınlığı 8 mm & 10 mm / 8 mm ve 10 mm

Glass Type / Cam Tipi Tempered / Laminated

Profile Colors (In Stock) / Profil Renkleri (Stokta) Anodized, White, Press / Eloksal, Beyaz, Ham

Panel Cap Colours (In Stock) / Panel Kapak Renkleri (Stokta) Grey, Black, White / Gri, Siyah, Beyaz

KUPA 4 Profiles / Profiller

Scale / Ölçü: 1/2



Single Glazed Folding System / Tek Camlı Katlanır Sistem

KUPA 4

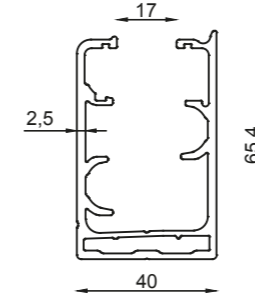

Profile Name: / Profil İsim:

Rail Profile / Ray Profili

Code Nr.: / Kod No.:

KP4-RP-014

Weight kg/m: / Ağırlık

9,7kg-6,5m-(1,5kg/m)

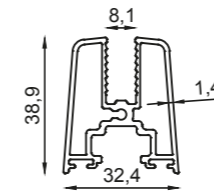

Profile Name: / Profil İsim:

Panel Profile 8mm / Baza Profili 8mm

Code Nr.: / Kod No.:

KP4-BP-007

Weight kg/m: / Ağırlık

4,6kg-6m-(0,77kg/m)

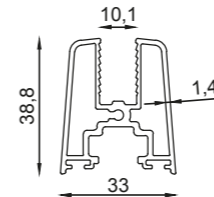

Profile Name: / Profil İsim:

Panel Profile 10mm / Baza Profili 10mm

Code Nr.: / Kod No.:

KP4-BP-007

Weight kg/m: / Ağırlık

4,6kg-6m-(0,77kg/m)

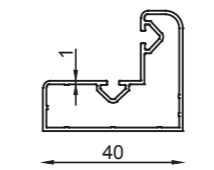

Profile Name: / Profil İsim:

Side Jamb Profile / Yan Kasa Profili

Code Nr.: / Kod No.:

KP4-YKP-021

Weight kg/m: / Ağırlık

3,25kg-6,5m-(0,50kg/m)

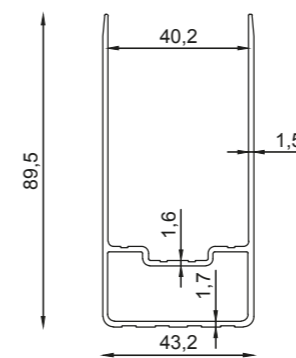

Profile Name: / Profil İsim:

U Drapery Box Profile / U Perdeler Kutu Profili

Code Nr.: / Kod No.:

KP4-PUKP-047

Weight kg/m: / Ağırlık

7kg-6,5m-(1,076kg/m)

KUPA 4 Profiles / Profiller

Scale / Ölçü: 1/1



Single Glazed Folding System / Tek Camlı Katlanır Sistem

KUPA 4

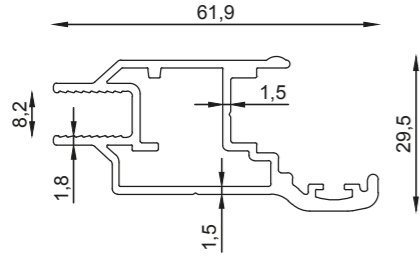

Profile Name: / Profil İsim:

Espagnolette Lock Profile / İspanyolet Kilit Profili

Code Nr.: / Kod No.:

KP4-İKP-0030

Weight kg/m: / Ağırlık

5,75kg-6,5m-(0,885kg/m)

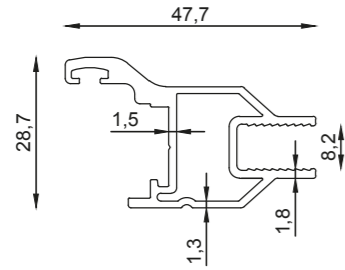

Profile Name: / Profil İsim:

Lock Striker Profile / Kilit Karşılık Profili

Code Nr.: / Kod No.:

KP4-KKP-0031

Weight kg/m: / Ağırlık

4,55kg-6,5m-(0,70kg/m)

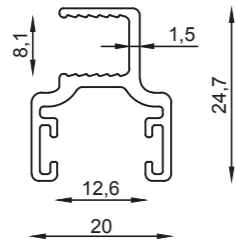

Profile Name: / Profil İsim:

90 Degree Corner Strip / 90 Derece Köşe

Code Nr.: / Kod No.:

KP-AHFD-024

Weight kg/m: / Ağırlık

1,8kg-6m-(0,3kg/m)

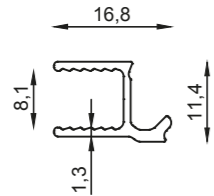

Profile Name: / Profil İsim:

135 Degree Corner Strip / 135 Derece Köşe

Code Nr.: / Kod No.:

KP4-AHFD-025

Weight kg/m: / Ağırlık

1kg-6m-(0,17kg/m)

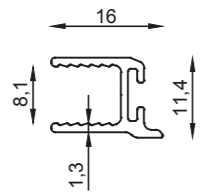

Profile Name: / Profil İsim:

135 Degree Corner Strip / 135 Derece Köşe

Code Nr.: / Kod No.:

KP4-AHFK-025

Weight kg/m: / Ağırlık

1kg-6m-(0,17kg/m)

KUPA 4 Profiles / Profiller

Scale / Ölçü: 1/1



Single Glazed Folding System / Tek Camlı Katlanır Sistem

KUPA 4

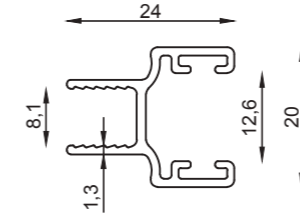

Profile Name: / Profil İsim:

H-Double Side Strip / H-Fitil Çift Taraflı

Code Nr.: / Kod No.:

KP4-AHF-022

Weight kg/m: / Ağırlık

1,5kg-6m-(0,25kg/m)

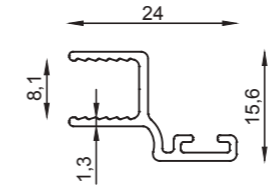

Profile Name: / Profil İsim:

H-Single Side Strip / H-Fitil Tek Taraflı

Code Nr.: / Kod No.:

KP4-AHF-023

Weight kg/m: / Ağırlık

1kg-6m-(0,17kg/m)

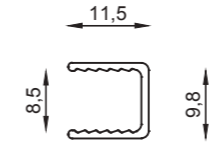

Profile Name: / Profil İsim:

U-Strip / U-Fitil

Code Nr.: / Kod No.:

KPİ-UFE-2

Weight kg/m: / Ağırlık

1,5kg-6m-(0,25kg/m)

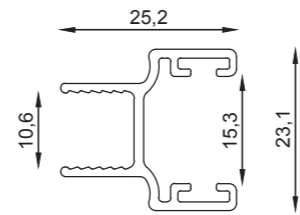

Profile Name: / Profil İsim:

H-Double Side Strip / H-Fitil Çift Taraflı

Code Nr.: / Kod No.:

KP4-AHF-0202

Weight kg/m: / Ağırlık

1,5kg-6m-(0,25kg/m)

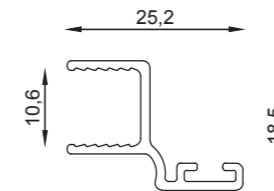

Profile Name: / Profil İsim:

H-Single Side Strip / H-Fitil Tek Taraflı

Code Nr.: / Kod No.:

KP4-AHF-0203

Weight kg/m: / Ağırlık

1,5kg-6m-(0,25kg/m)

KUPA 4 Accessory / Aksesuar

Scale / Ölçü: 1/2



Single Glazed Folding System / Tek Camlı Katlanır Sistem

KUPA 4

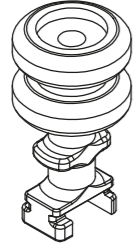

Name: / İsim:

Guide Wheels / Kılavuz Teker

Code Nr.: / Kod No.:

KP4-CKTM-109

Material / Malzeme:

Zamac / Zamak

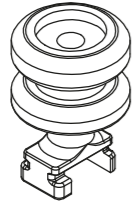

Name: / İsim:

Straight Move Wheels / Düz Teker

Code Nr.: / Kod No.:

KP4-CDTM-108

Material / Malzeme:

Zamac / Zamak



Name: / İsim:

Hinges For The First Panel / Menteşe Takımı

Code Nr.: / Kod No.:

KP4-MT-105

Material / Malzeme:

Zamac / Zamak

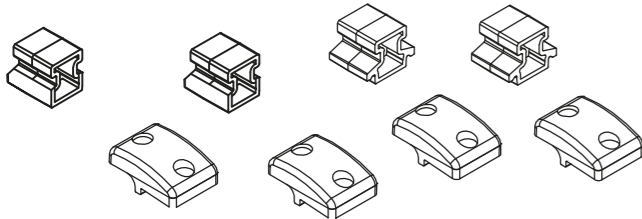

Name: / İsim:

Fixed Panel Apparatus / Sabitleme Aparatları

Code Nr.: / Kod No.:

KP4-ST-106

Material / Malzeme:

Polyamide / Poliamid

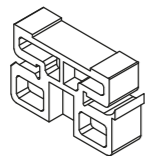

Name: / İsim:

Side Jamb Apparatus / Yan Kasa Aparatı

Code Nr.: / Kod No.:

KP4-YKA-204

Material / Malzeme:

Polyamide / Poliamid

KUPA 4 Accessory / Aksesuar

Scale / Ölçü: 1/2



Single Glazed Folding System / Tek Camlı Katlanır Sistem

KUPA 4

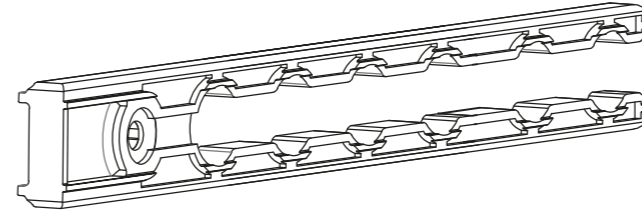

Name: / İsim:

Guide Wheels Socket 7 pcs / 7'li kılavuz yatağı

Code Nr.: / Kod No.:

KP4-K7-401

Material / Malzeme:

Polyamide / Poliamid

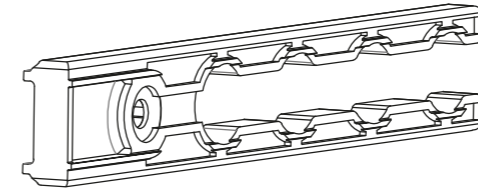

Name: / İsim:

Guide Wheels Socket 5 pcs / 5'li kılavuz yatağı

Code Nr.: / Kod No.:

KP4-K5-402

Material / Malzeme:

Polyamide / Poliamid

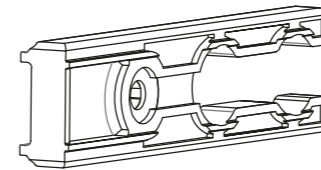

Name: / İsim:

Guide Wheels Socket 3 pcs / 3'li kılavuz yatağı

Code Nr.: / Kod No.:

KP4-K3-403

Material / Malzeme:

Polyamide / Poliamid

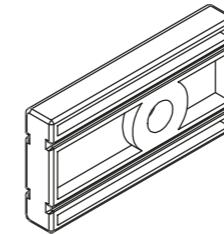

Name: / İsim:

Hinge Socket / Tekli Kılavuz

Code Nr.: / Kod No.:

KP4-KT-400

Material / Malzeme:

Polyamide / Poliamid

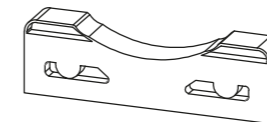

Name: / İsim:

Extra Panel Socket / İlave Kılavuz

Code Nr.: / Kod No.:

KP4-İK-401

Material / Malzeme:

Polyamide / Poliamid

KUPA 4 Accessory / Aksesuar

Scale / Ölçü: 1/2



Single Glazed Folding System / Tek Camlı Katlanır Sistem

KUPA 4

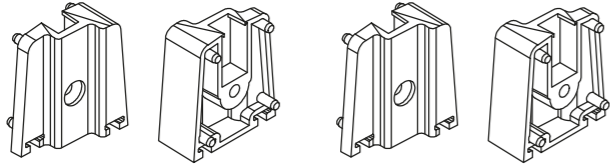

Name: / İsim:

Straight Panel Cap / Düz Baza Kapağı

Code Nr.: / Kod No.:

KP4-DBK-501

Material / Malzeme:

Polyamide / Poliamid

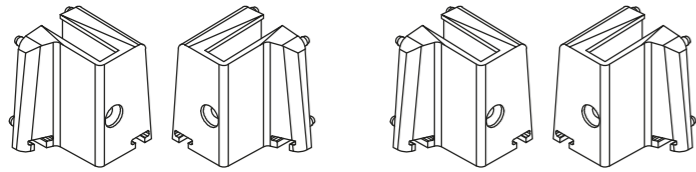

Name: / İsim:

Panel Cap For Side Jamb / Yan Kasa Baza Kapağı

Code Nr.: / Kod No.:

KP4-YKBK-511

Material / Malzeme:

Polyamide / Poliamid

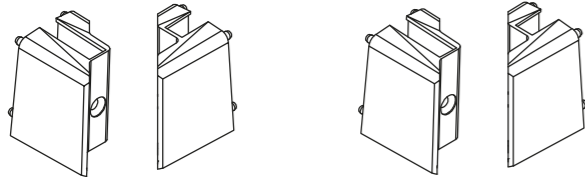

Name: / İsim:

90 Degree Panel Cap / 90 Derece Baza Kapağı

Code Nr.: / Kod No.:

KP4-DBK090-516

Material / Malzeme:

Polyamide / Poliamid

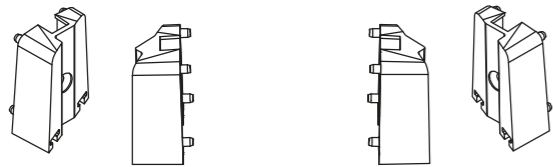

Name: / İsim:

135 Degree Panel Cap / 135 Derece Baza Kapağı

Code Nr.: / Kod No.:

KP4-DBK135-521

Material / Malzeme:

Polyamide / Poliamid

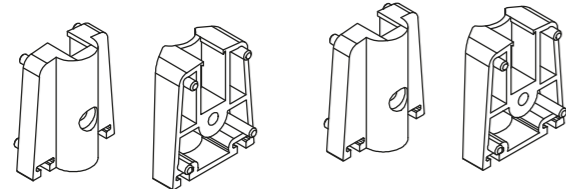

Name: / İsim:

Universal Panel Cap / Evrensel Baza Kapağı

Code Nr.: / Kod No.:

KP4-UBK-100

Material / Malzeme:

Polyamide / Poliamid

KUPA 4 Accessory / Aksesuar

Scale / Ölçü: 1/2



Single Glazed Folding System / Tek Camlı Katlanır Sistem

KUPA 4

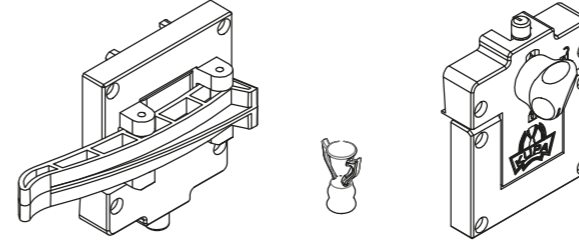

Name: / İsim:

Lock Set (Double Pin) / Kilit Takımı

Code Nr.: / Kod No.:

KP4-KTB-801

Material / Malzeme:

Polyamide / Poliamid



Name: / İsim:

Single Pin Lock / Tek Pinli Kanat Kilidi

Code Nr.: / Kod No.:

KP4-SBK-200

Material / Malzeme:

Polyamide / Poliamid



Name: / İsim:

Rope / Zincir İpi

Code Nr.: / Kod No.:

KP4-DBK-501

Material / Malzeme:

Polyamide / Poliamid

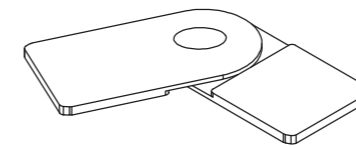

Name: / İsim:

Angular Conjunction / Dereceli Gönye

Code Nr.: / Kod No.:

KP4-DGM-702

Material / Malzeme:

Zamac / Zamak

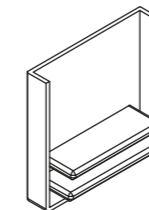

Name: / İsim:

Rail End Cap / Ray Kapağı

Code Nr.: / Kod No.:

KP4-RK-300

Material / Malzeme:

Polyamide / Poliamid

KUPA 4 Accessory / Aksesuar

Scale / Ölçü: 1/1



Single Glazed Folding System / Tek Camlı Katlanır Sistem

KUPA 4

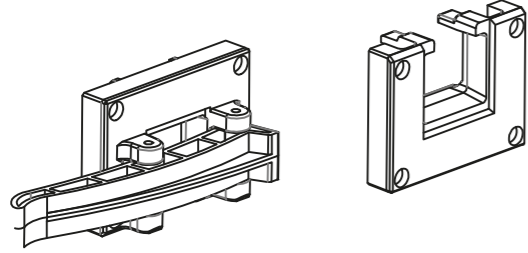

Name: / İsim:

Second Exit Lock Set / İkinci Çıkış Ağızı Kilit Tk

Code Nr.: / Kod No.:

KP4-KK-500

Material / Malzeme:

Polyamide / Poliamid

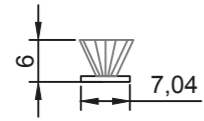

Name: / İsim:

Brush 6.7 / 600 / Kıl Fıtil 6.7 / 600

Code Nr.: / Kod No.:

KP-KFİT600-1001

Material / Malzeme:

PVC

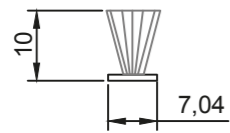

Name: / İsim:

Brush 6.7 / 1000 / Kıl Fıtil 6.7 / 1000

Code Nr.: / Kod No.:

KPO-KFİT1000-1002

Material / Malzeme:

PVC

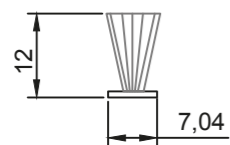

Name: / İsim:

Brush 6.7 / 1200 / Kıl Fıtil 6.7 / 1200

Code Nr.: / Kod No.:

KP-KFİT1200-1003

Material / Malzeme:

PVC

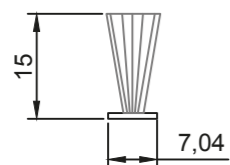

Name: / İsim:

Brush 6.7 / 1500 / Kıl Fıtil 6.7 / 1500

Code Nr.: / Kod No.:

KP-3KFİT1500-1003

Material / Malzeme:

PVC

KUPA 4 Section / Kesit

Scale / Ölçü: 1/2



Single Glazed Folding System / Tek Camlı Katlanır Sistem

KUPA 4

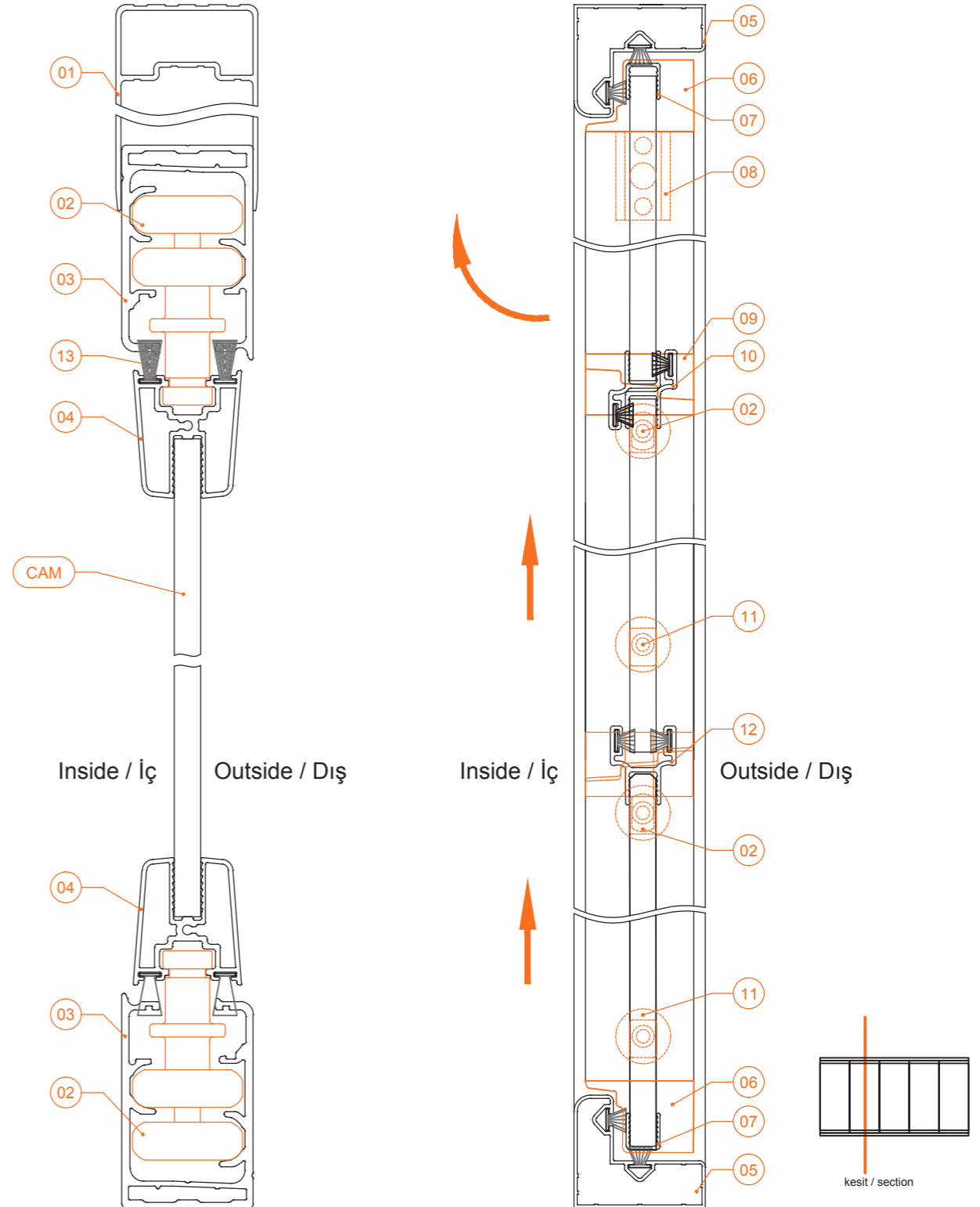

01	KP4-PUKP-047	04	KP4-BP-007	07	KPI-UFE-2	10	KP4-AHF-023	13	KPO-KFİT1000-1002
02	KP4-CTM-109	05	KP4-YKP-021	08	KP4-MT-105	11	KP4-CDTM-108		
03	KP4-RP-014	06	KP4-YKBK-511	09	KP4-DBK-501	12	KP4-AHF-022		

KUPA 4 Top View / Üst Görünüş

Scale / Ölçü: 1/2



Single Glazed Folding System / Tek Camlı Katlanır Sistem

KUPA 4

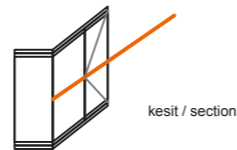
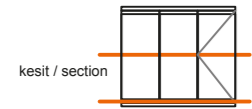
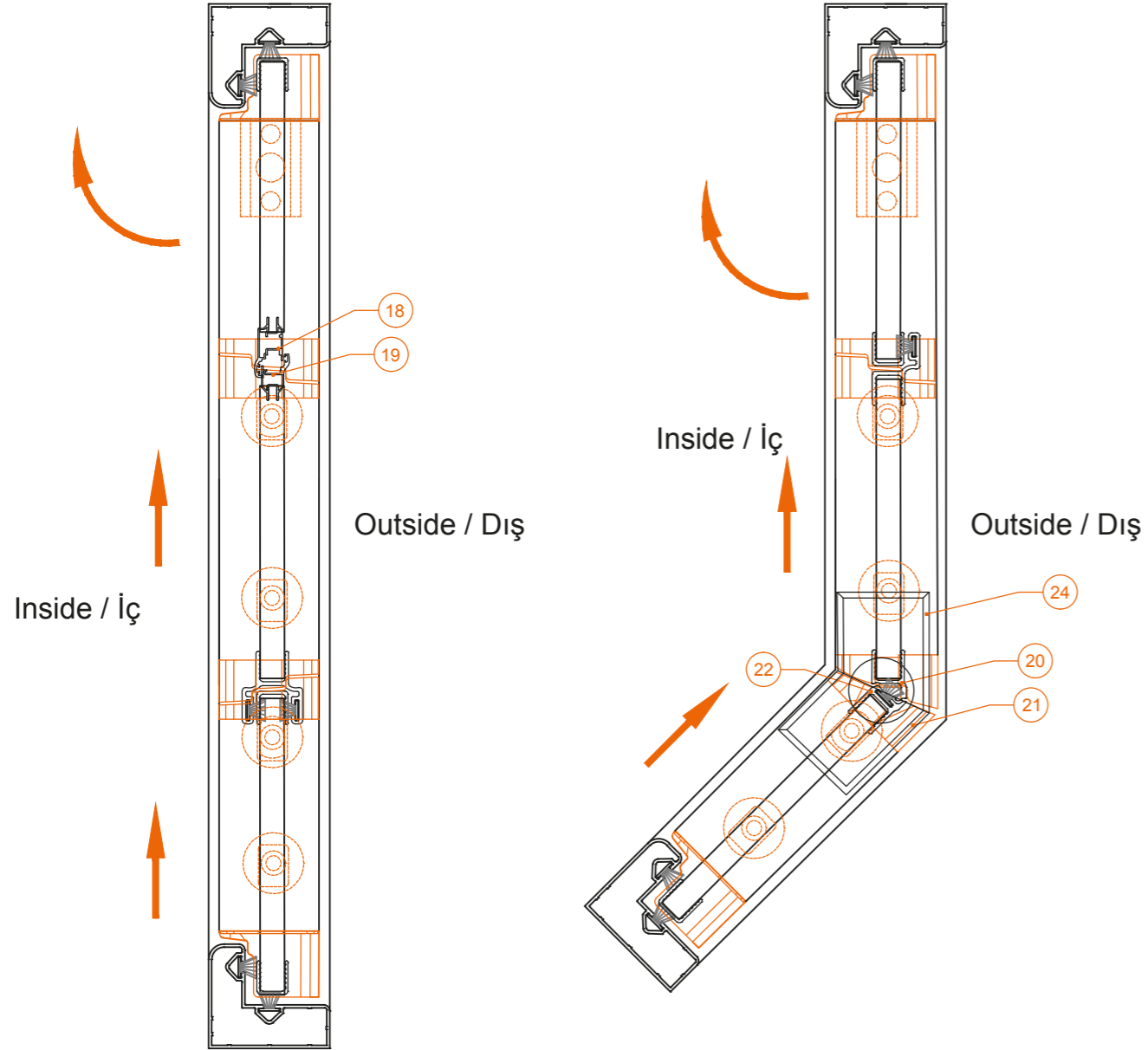

18	KP4-IKP-0030	20	KP4-AHFD-025	22	KP4-AHFK-025
19	KP4-KKP-0031	21	KP4-DBK135-521		

KUPA 4 90° Top View / 90° Üst Görünüş

Scale / Ölçü: 1/2



Single Glazed Folding System / Tek Camlı Katlanır Sistem

KUPA 4

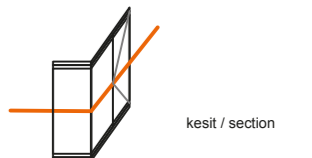
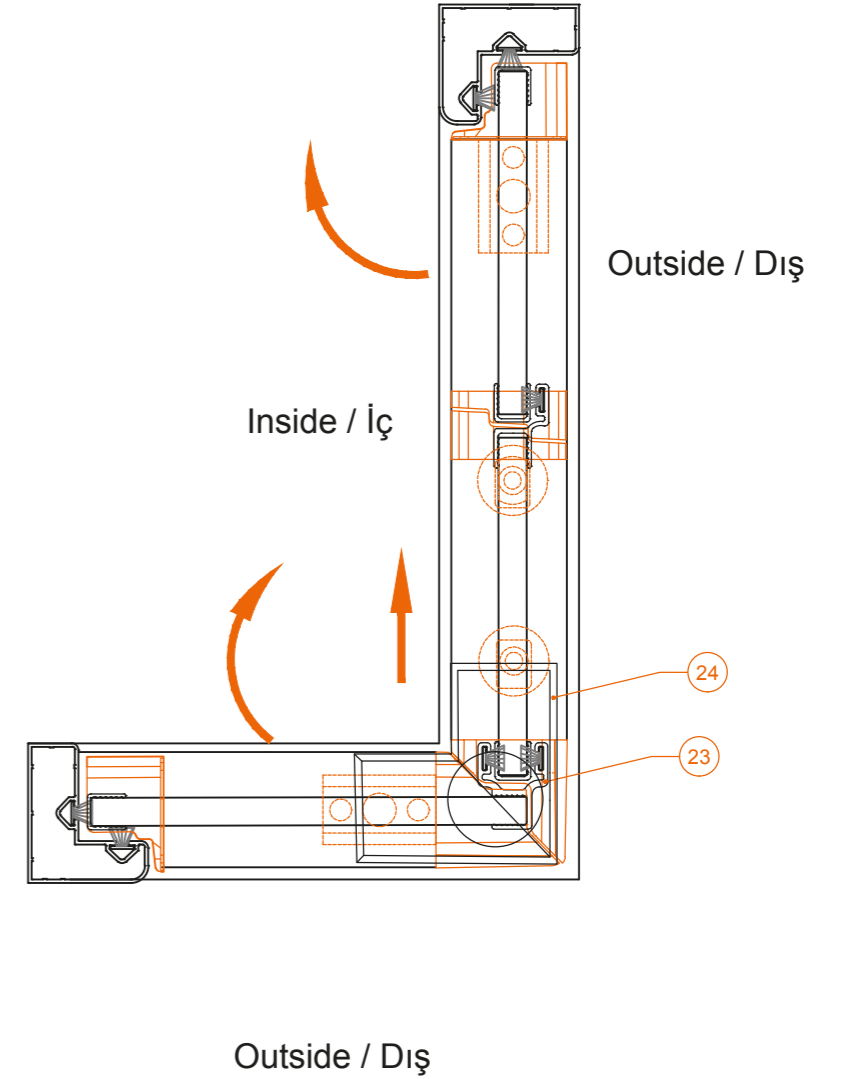

24	KP4-DGM-702
23	KP-AHFD-025

KUPA 4 Front View / Ön Görünüş

Scale / Ölçü: 1/2



Single Glazed Folding System / Tek Camlı Katlanır Sistem

KUPA 4

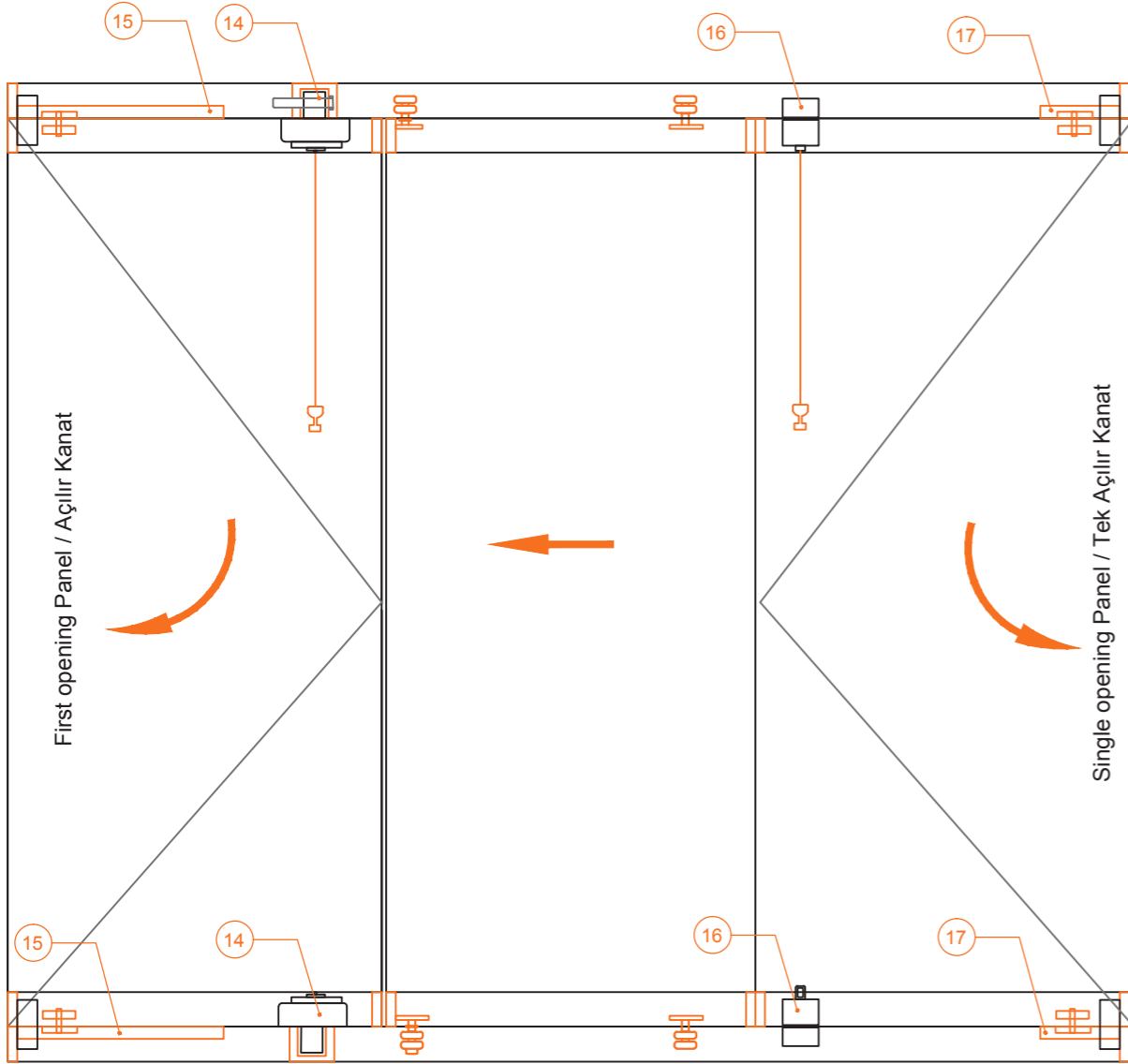

Front View / Ön Görünüş

14	KP4-KTB-801	17	KP4-KT-400
15	KP4-K3-403		
16	KP4-SBK-200		

ORION

Isıcamlı Katlanır Sistem
Double Glazed Folding System



ORION Technical Properties / Teknik Özellikler



Double Glazed Folding System / Isıcamlı Katlanır Sistem

ORION

ORION Profile Technical Properties / Profil Teknik Özellikleri

Rail Profile / Ray Profili	47 x 67 mm
Wall Thickness of Rail Profile / Ray Profili Et Kalınlığı	2,7 mm
Panel Profile / Baza Profili	37 x 37 mm
Wall Thickness of Panel Profile / Baza Profili Et Kalınlığı	1,5 mm

ORION Technical Properties Roof / Çatı Teknik Özellikleri

System Height / Sistem Yüksekliği	3000 mm
Panel Width / Panel Genişliği	750 mm
Glass Thickness / Cam Kalınlığı	28 mm Double Glass / 28 mm Isıcam
Glass Type / Cam Tipi	Tempered / Laminated
Profile Colors (In Stock) / Profil Renkleri (Stokta)	Anodized, White, Press / Eloksal, Beyaz, Ham
Panel Cap Colours (In Stock) / Panel Kapak Renkleri (Stokta)	Grey, Black, White / Gri, Siyah, Beyaz

ORION Profiles / Profiller

Scale / Ölçü: 1/2



Double Glazed Folding System / Isıcamlı Katlanır Sistem

ORION

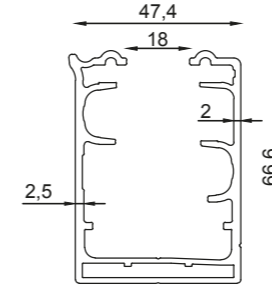

Profile Name: / Profil İsim:

Rail Profile / Ray Profili

Code Nr.: / Kod No.:

KPO-RP-01

Weight kg/m: / Ağırlık

11kg-6,5m-(1,70kg/m)

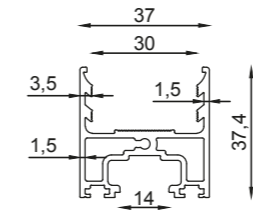

Profile Name: / Profil İsim:

Panel Profile 4+20+4 / Baza Profili 4+20+4

Code Nr.: / Kod No.:

KPO-BP-02

Weight kg/m: / Ağırlık

5,5kg-6,5m-(0,848kg/m)

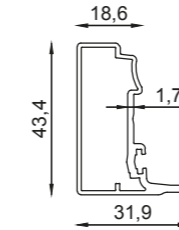

Profile Name: / Profil İsim:

Side Frame Profile / Yan Kasa Profili

Code Nr.: / Kod No.:

KPO-YKP-03

Weight kg/m: / Ağırlık

3,6kg-6,5m-(0,554kg/m)

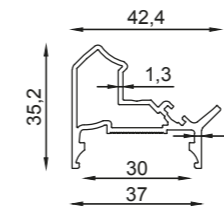

Profile Name: / Profil İsim:

135 Degree Side Frame / 135 Derece Çita Profili

Code Nr.: / Kod No.:

KPO-135ÇP-07

Weight kg/m: / Ağırlık

4kg-6,5m-(0,62kg/m)

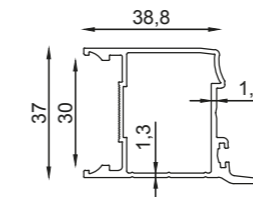

Profile Name: / Profil İsim:

First Panel Profile / İlk Kanat Çita Profili

Code Nr.: / Kod No.:

KPO-İKP-04

Weight kg/m: / Ağırlık

4,6kg-6,5m-(0,71kg/m)

ORION Profiles / Profiller

Scale / Ölçü: 1/2



Double Glazed Folding System / Isıcamlı Katlanır Sistem

ORION

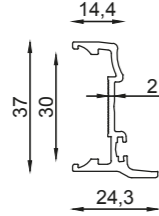

Profile Name: / Profil İsim:

Panel Side Profile / Ara Çıta Profili

Code Nr.: / Kod No.:

KPO-AÇP-05

Weight kg/m: / Ağırlık

2,70kg-6,5m-(0,42kg/m)

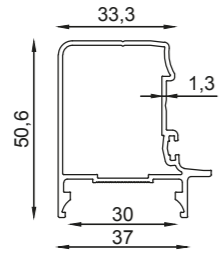

Profile Name: / Profil İsim:

90 Degree Profile / 90 Derece Profil

Code Nr.: / Kod No.:

KPO-90ÇP-06

Weight kg/m: / Ağırlık

4,6kg-6,5m-(0,71kg/m)

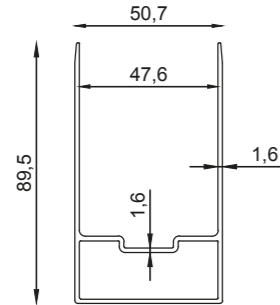

Profile Name: / Profil İsim:

U Drapery Box Profile / U Perdelik Kutu Profili

Code Nr.: / Kod No.:

KPO-UPKP-07

Weight kg/m: / Ağırlık

7,60kg-6,5m-(1,17kg/m)

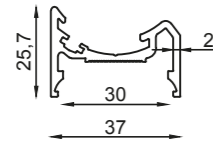

Profile Name: / Profil İsim:

Oval Gasket Panel Side Profile / Oval Contalı Çıta Profili

Code Nr.: / Kod No.:

KPO-OCÇP-08

Weight kg/m: / Ağırlık

3,56kg-6,5m-(0,548kg/m)

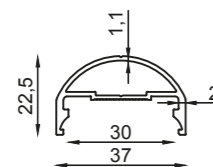

Profile Name: / Profil İsim:

Oval Panel Side Profile / Oval Çıta Profili

Code Nr.: / Kod No.:

KPO-OÇP-09

Weight kg/m: / Ağırlık

2,62kg-6,5m-(0,402kg/m)

ORION Profiles / Profiller

Scale / Ölçü: 1/2



Double Glazed Folding System / Isıcamlı Katlanır Sistem

ORION

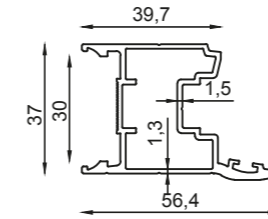

Profile Name: / Profil İsim:

Espagnolette Lock Profile / İspanyolet Kilit Profili

Code Nr.: / Kod No.:

KPO-İKP-10

Weight kg/m: / Ağırlık

5,63kg-6,5m-(0,866kg/m)

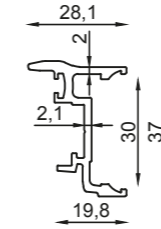

Profile Name: / Profil İsim:

Lock Striker Profile / Kilit Karşılık Profili

Code Nr.: / Kod No.:

KPO-KKP-11

Weight kg/m: / Ağırlık

3,53kg-6,5m-(0,542kg/m)

Profile Name: / Profil İsim:

Code Nr.: / Kod No.:

Weight kg/m: / Ağırlık

Profile Name: / Profil İsim:

Code Nr.: / Kod No.:

Weight kg/m: / Ağırlık

Profile Name: / Profil İsim:

Code Nr.: / Kod No.:

Weight kg/m: / Ağırlık

ORION Accessory / Aksesuar

Scale / Ölçü: 1/2



Double Glazed Folding System / Isıcamlı Katlanır Sistem

ORION

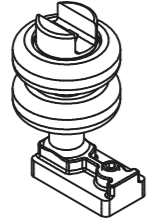

Name: / İsim:

Guide Wheel / Kılavuz Teker

Code Nr.: / Kod No.:

KPO-CMD-1

Material / Malzeme:

Zamac / Zamak

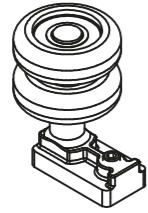

Name: / İsim:

Straight Move Wheels / Düz Teker

Code Nr.: / Kod No.:

KPO-CMK-2

Material / Malzeme:

Zamac / Zamak

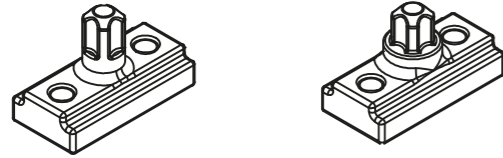

Name: / İsim:

Hinges For The First Panel / Menteşe Takımı

Code Nr.: / Kod No.:

KPO-MT-3

Material / Malzeme:

Zamac / Zamak

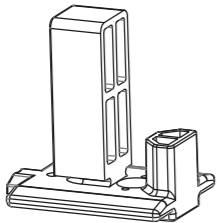

Name: / İsim:

Hinge Socket / Menteşe Yatağı

Code Nr.: / Kod No.:

KPO-MY-4

Material / Malzeme:

Polyamide / Poliamid

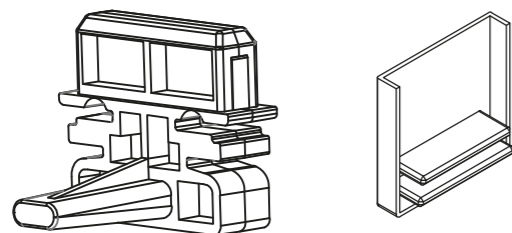

Name: / İsim:

Side Jamb Apparatus / Yan Kasa Aparatı

Code Nr.: / Kod No.:

KPO-YKA-6

Material / Malzeme:

Polyamide / Poliamid

ORION Accessory / Aksesuar

Scale / Ölçü: 1/2



Double Glazed Folding System / Isıcamlı Katlanır Sistem

ORION

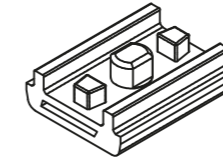

Name: / İsim:

Guide Wheel Socket / Kılavuz Yatağı

Code Nr.: / Kod No.:

KPO-KY-7

Material / Malzeme:

Polyamide / Poliamid

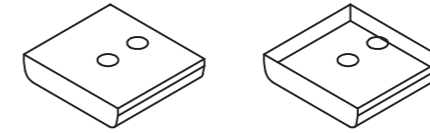

Name: / İsim:

Guide Wheels Socket Stopper / Kılavuz Yatağı Stoplaması

Code Nr.: / Kod No.:

KPO-KTS-8 KPO-KTS-9

Material / Malzeme:

Polyamide / Poliamid Zamac / Zamak

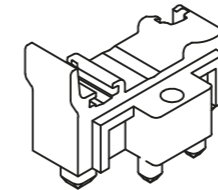

Name: / İsim:

Straight Panel Cap / Düz Baza Kapağı

Code Nr.: / Kod No.:

KPO-DBK-9

Material / Malzeme:

Polyamide / Poliamid

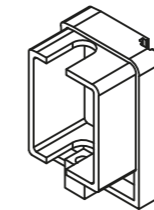

Name: / İsim:

90 Degree Panel Cap / 90 Derece Baza Kapağı

Code Nr.: / Kod No.:

KPO-90DBK-11

Material / Malzeme:

Polyamide / Poliamid

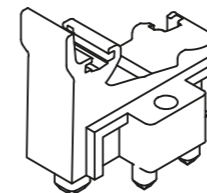

Name: / İsim:

135 Degree Panel Cap / 135 Derece Baza Kapağı

Code Nr.: / Kod No.:

KPO-135DBK-14

Material / Malzeme:

Polyamide / Poliamid

ORION Accessory / Aksesuar

Scale / Ölçü: 1/2



Double Glazed Folding System / Isıcamlı Katlanır Sistem

ORION

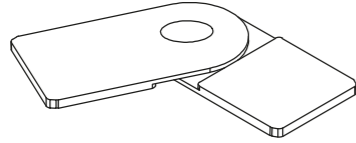

Name: / İsim:

Angular Junction / Dereceli Gönye

Code Nr.: / Kod No.:

KPO-DGM-15

Material / Malzeme:

Zamac / Zamak

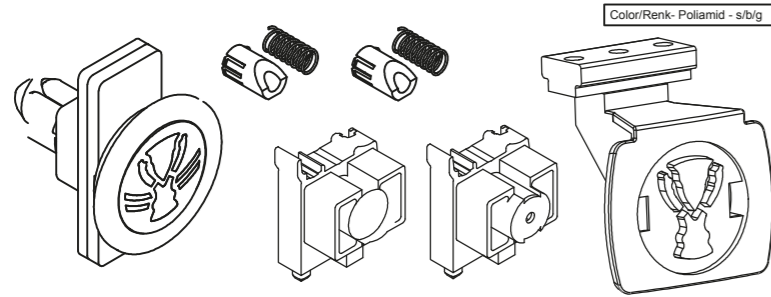

Name: / İsim:

Lock Set / Kilit Takımı

Code Nr.: / Kod No.:

KPO-KKT-17

Material / Malzeme:

Polyamide / Poliamid

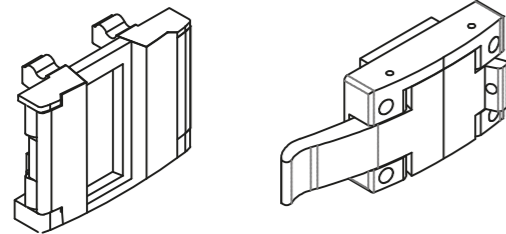

Name: / İsim:

Exit Guide and Lock / Çıkış Yolu Kilit Takımı

Code Nr.: / Kod No.:

KPO-ÇKYT-18

Material / Malzeme:

Polyamide / Poliamid

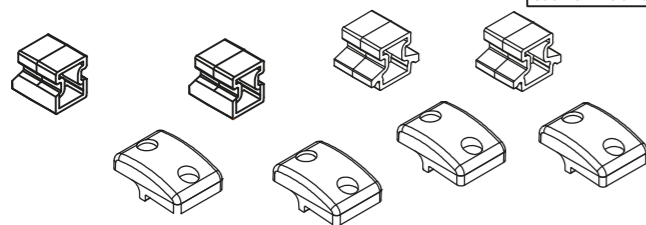

Name: / İsim:

Fixed Panel Apparatus / Sabit Kanat Aparatı

Code Nr.: / Kod No.:

KPO-SKAP-12

Material / Malzeme:

Polyamide / Poliamid

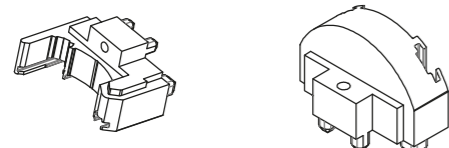

Name: / İsim:

Oval Angle Corner Cover / Oval Açılı Köşe Kapağı

Code Nr.: / Kod No.:

KPO-OBK-13

Material / Malzeme:

Polyamide / Poliamid

ORION Accessory / Aksesuar

Scale / Ölçü: 1/1



Double Glazed Folding System / Isıcamlı Katlanır Sistem

ORION



Profile Name: / Profil İsim:

Panel Side Gasket / Ara Çıta Conta

Code Nr.: / Kod No.:

KPO-AÇC-20

Material / Malzeme:

EPDM



Profile Name: / Profil İsim:

Pane Gasket / Baza Conta

Code Nr.: / Kod No.:

KPO-BC-21

Material / Malzeme:

EPDM



Profile Name: / Profil İsim:

Glass Gasket / Cam Contası

Code Nr.: / Kod No.:

KPO-CC-22

Material / Malzeme:

EPDM



Profile Name: / Profil İsim:

Vario Corner Gasket / Açılı Köşe Conta Fıtil

Code Nr.: / Kod No.:

KPO-AKCF-26

Material / Malzeme:

EPDM

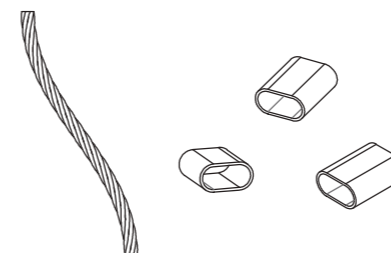

Profile Name: / Profil İsim:

Stainless Steel Rope / Paslanmaz Çelik Halat

Code Nr.: / Kod No.:

KPO-ÇH-24

KPO-KY-25

Material / Malzeme:

Lead Sockets / Kurşun Yüzük

ORION Section / Kesit

Scale / Ölçü: 1/2

Double Glazed Folding System / Isıcamlı Katlanır Sistem

ORION

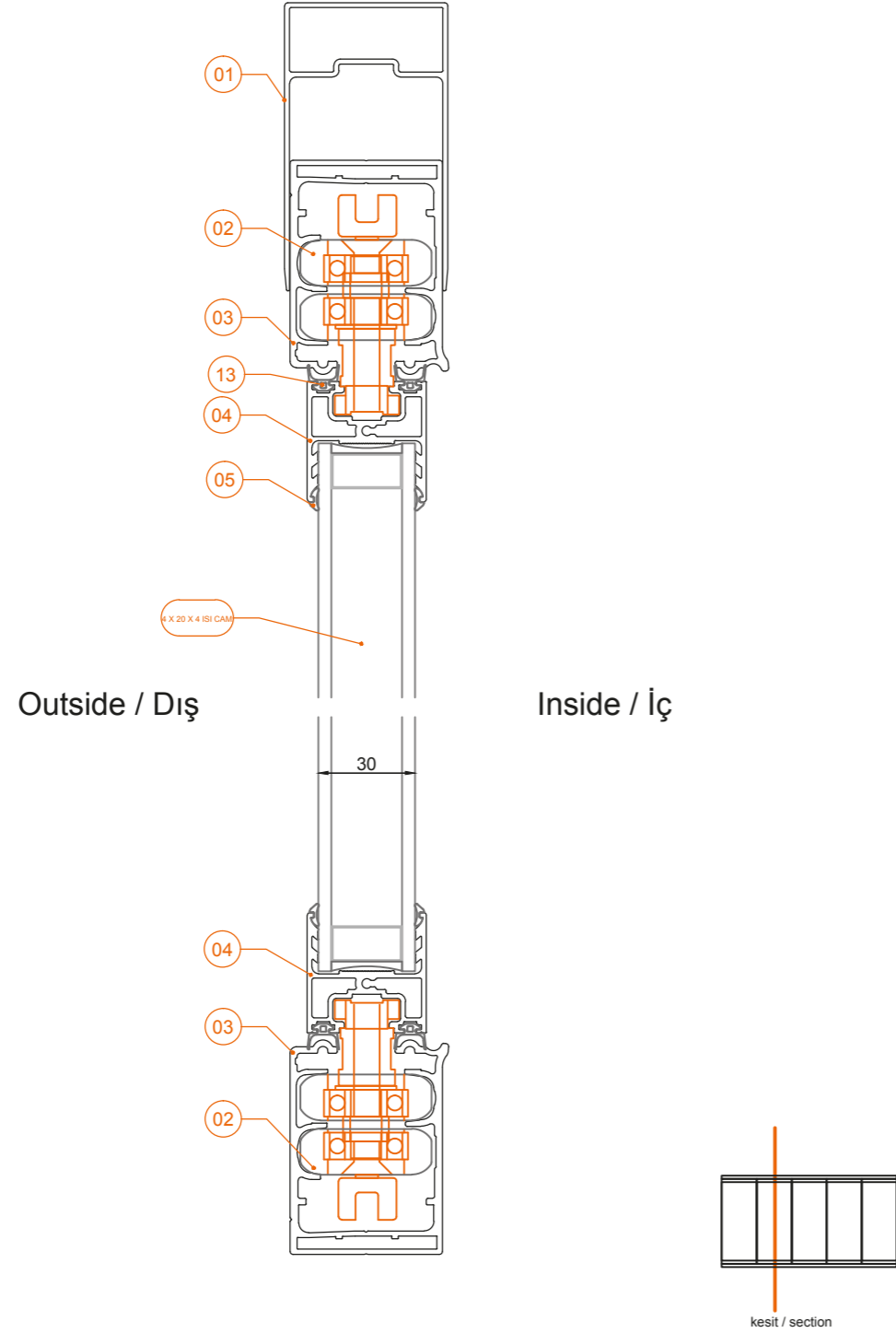

01	KPO-PUKP-07	04	KPO-BP-02
02	KPO-CMD-1	05	KPO-CC-22
03	KPO-RP-01	13	KPO-KFIT1000-1002

ORION Top View / Üst Görünüş

Scale / Ölçü: 1/2

Double Glazed Folding System / Isıcamlı Katlanır Sistem

ORION

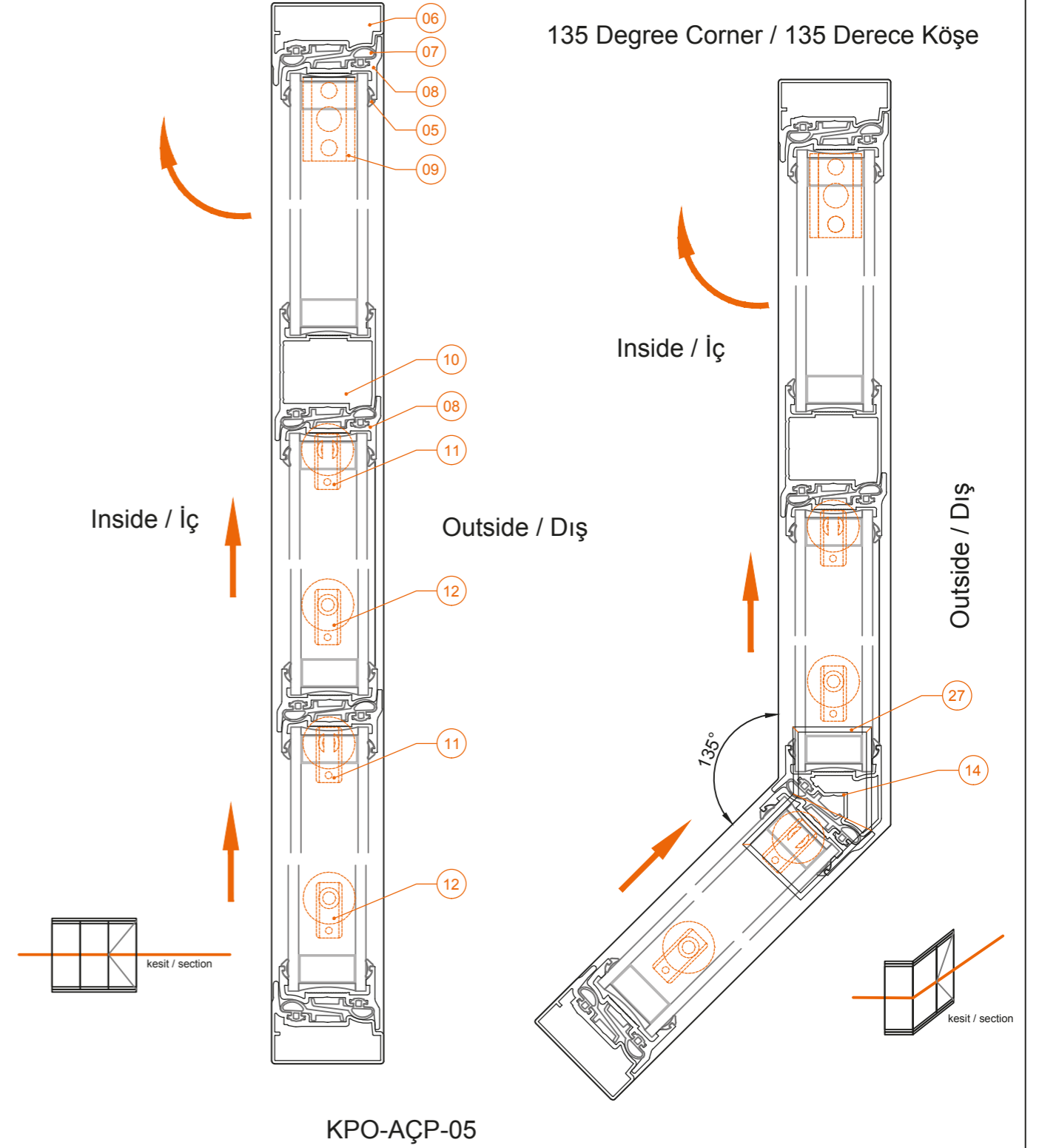

06	KPO-YKP-03	09	KPO-MT-3	12	KPO-CMK-2
07	KPO-AÇC-20	10	KPO-90ÇP-06	14	KPO-135ÇP-07
08	KPO-AÇP-05	11	KPO-CMD-1	27	KPO-DGM-15

ORION Top View / Üst Görünüş

Scale / Ölçü: 1/2

Double Glazed Folding System / Isıcamlı Katlanır Sistem

ORION



95-270 Degree Corner / 95-270 Derece Köşe

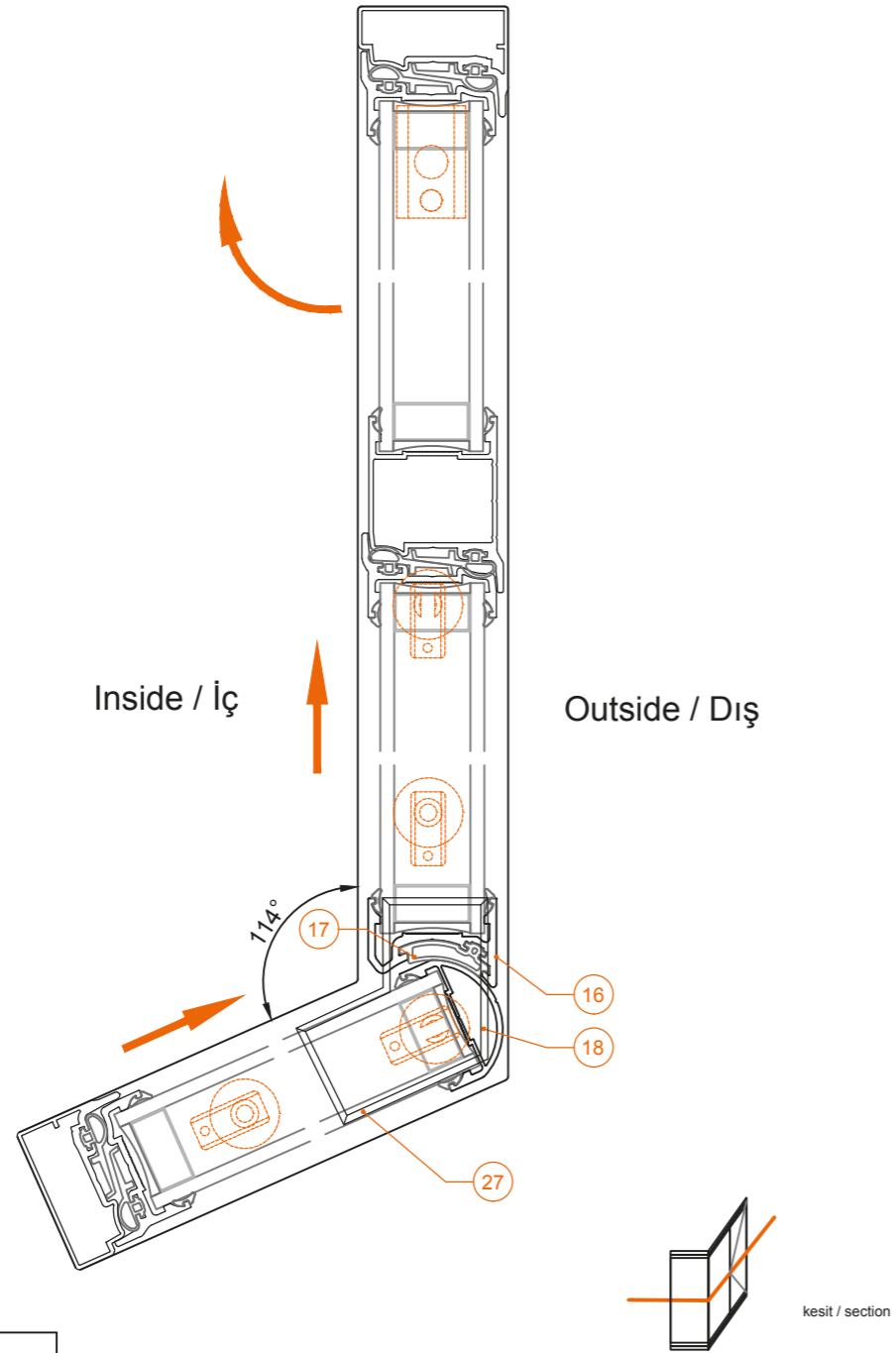

16	KPO-OCÇP-08	27	KPO-DGM-15
17	KPO-OÇP-09		
18	KPO-AKCF-26		

ORION Front View / Ön Görünüş

Scale / Ölçü: 1/2

Double Glazed Folding System / Isıcamlı Katlanır Sistem

ORION

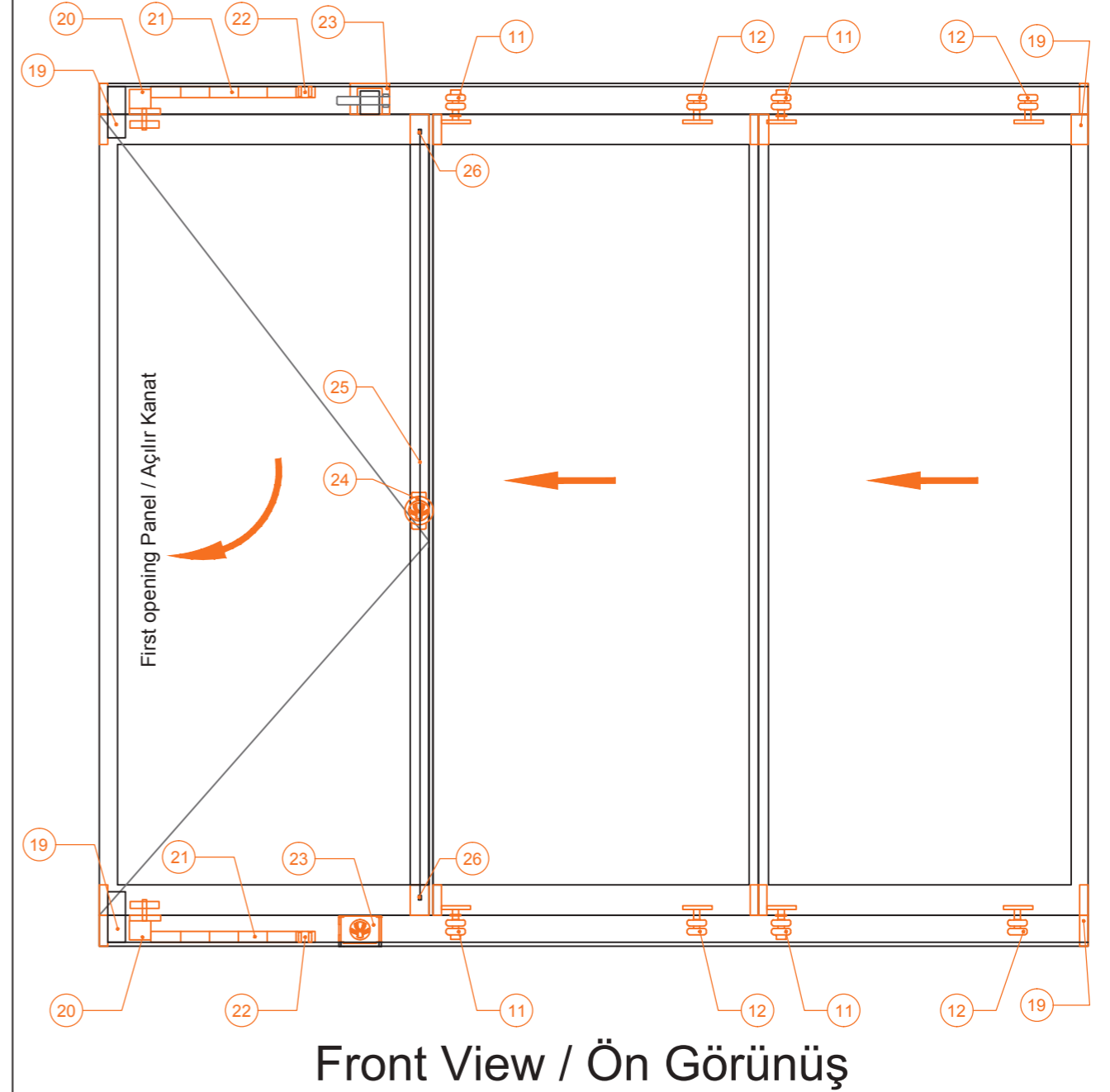

19	KPO-YKA-6	22	KPO-KTS-8 KPO-KTS-9	25	KPO-ÇH-24
20	KPO-MY-4	23	KPO-ÇKYT-18	26	KPO-KY-25
21	KPO-KY-7	24	KPO-KKT-17		



ECO ISICAMLI

ECO ISICAM

Isıcamlı Katlanır Sistem
Double Glazed Folding System



ECO Technical Properties / Teknik Özellikler



Double Glazed Folding System / Isıcamlı Katlanır Sistem

ECO ISICAM

Profile Technical Properties / Profil Teknik Özellikleri

Rail Profile / Ray Profili 40 x 65 mm

Wall Thickness of Rail Profile / Ray Profili Et Kalınlığı 2,5 mm

Panel Profile / Baza Profili 33 x 38 mm

Wall Thickness of Panel Profile / Baza Profili Et Kalınlığı 1,8 mm

Technical Properties Roof / Çatı Teknik Özellikleri

System Height / Sistem Yüksekliği 2500 mm

Panel Width / Panel Genişliği 650 mm

Glass Thickness / Cam Kalınlığı 4 x 20 x 4 mm

Glass Type / Cam Tipi Tempered / Laminated

Profile Colors (In Stock) / Profil Renkleri (Stokta) Anodized, White, Press / Eloksal, Beyaz, Ham

Panel Cap Colours (In Stock) / Panel Kapak Renkleri (Stokta) Grey, Black, White / Gri, Siyah, Beyaz

ECO Profiles / Profiller

Scale / Ölçü: 1/2



Double Glazed Folding System / Isıcamlı Katlanır Sistem

ECO ISICAM

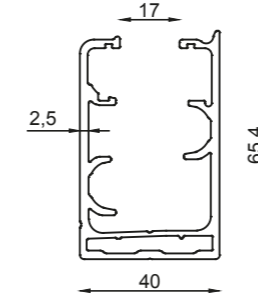

Profile Name: / Profil İsim:

Rail Profile / Ray Profili

Code Nr.: / Kod No.:

KP4-RP-014

Weight kg/m: / Ağırlık

9,7kg-6,5m-(1,5kg/m)

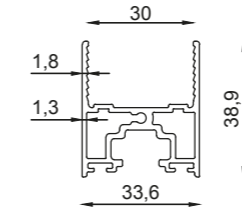

Profile Name: / Profil İsim:

Panel Profile 4+20+4 / Baza Profili 4+20+4

Code Nr.: / Kod No.:

KP1-BPP-1

Weight kg/m: / Ağırlık

4,4kg-6m-(0,74kg/m)

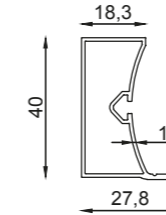

Profile Name: / Profil İsim:

Side Frame Profile / Yan Kasa Profili

Code Nr.: / Kod No.:

KP1-YDPP-3

Weight kg/m: / Ağırlık

3kg-6,5m-(0,461kg/m)

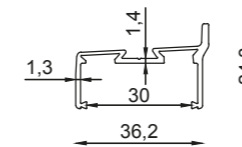

Profile Name: / Profil İsim:

Panel Side Profile / Ara Çıta Profili

Code Nr.: / Kod No.:

KPI-TEKP-6

Weight kg/m: / Ağırlık

2,10kg-6m-(0,35kg/m)

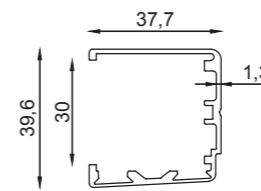

Profile Name: / Profil İsim:

90 Degree Profile / 90 Derece Profili

Code Nr.: / Kod No.:

KPI-90FP-8

Weight kg/m: / Ağırlık

3,20kg-6m-(0,54kg/m)

ECO Profiles / Profiller

Scale / Ölçü: 1/2



Double Glazed Folding System / Isıcamlı Katlanır Sistem

ECO ISICAM

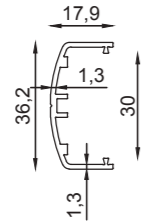

Profile Name: / Profil İsim:

Side Frame Profil / Yan Kasa Profili

Code Nr.: / Kod No.:

KP1-YPP-2

Weight kg/m: / Ağırlık

2kg-6,5m-(0,307kg/m)

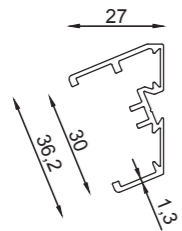

Profile Name: / Profil İsim:

135 Degree Side Frame / 135 Derece Çıta Profili

Code Nr.: / Kod No.:

KPI-135FP-7

Weight kg/m: / Ağırlık

2,6kg-6m-(0,44kg/m)

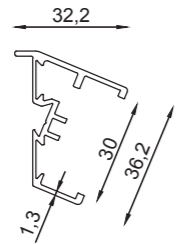

Profile Name: / Profil İsim:

135 Degree Side Frame / 135 Derece Çıta Profili

Code Nr.: / Kod No.:

KPI-135FPT-7

Weight kg/m: / Ağırlık

2,6kg-6m-(0,44kg/m)

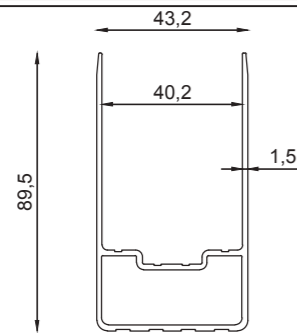

Profile Name: / Profil İsim:

U Drapery Box Profile / U Perdelik Kutu Profili

Code Nr.: / Kod No.:

KP4-PUKP-047

Weight kg/m: / Ağırlık

7kg-6,5m-(1,076kg/m)

Profile Name: / Profil İsim:

Code Nr.: / Kod No.:

Weight kg/m: / Ağırlık

ECO Accessory / Aksesuar

Scale / Ölçü: 1/2



Double Glazed Folding System / Isıcamlı Katlanır Sistem

ECO ISICAM

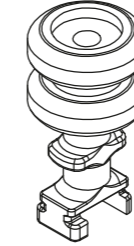

Name: / İsim:

Guide Wheels / Kılavuz Teker

Code Nr.: / Kod No.:

KP4-CKTM-109

Material / Malzeme:

Zamac / Zamak

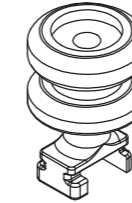

Name: / İsim:

Straight Move Wheels / Düz Teker

Code Nr.: / Kod No.:

KP4-CDTM-108

Material / Malzeme:

Zamac / Zamak



Name: / İsim:

Hinges For The First Panel / Menteşe Takımı

Code Nr.: / Kod No.:

KP4-MT-105

Material / Malzeme:

Zamac / Zamak

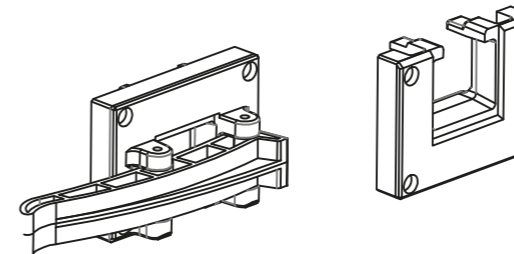

Name: / İsim:

Second Exit Lock Set / İkinci Çıkış Ağız Kilit Tk

Code Nr.: / Kod No.:

KP4-KK-500

Material / Malzeme:

Polyamide / Poliamid

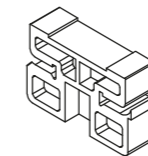

Name: / İsim:

Side Jamb Apparatus / Yan Kasa Aparatı

Code Nr.: / Kod No.:

KP4-YKA-204

Material / Malzeme:

Polyamide / Poliamid

ECO Accessory / Aksesuar

Scale / Ölçü: 1/2



Double Glazed Folding System / Isıcamlı Katlanır Sistem

ECO ISICAM

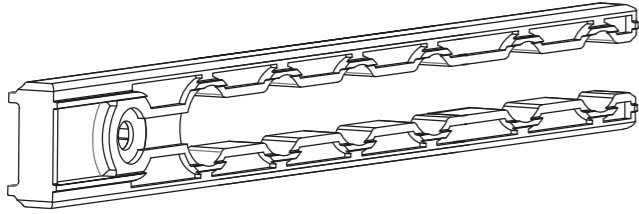

Name: / İsim:

Guide Wheels Socket 7 pcs / 7'li kılavuz yatağı

Code Nr.: / Kod No.:

KP4-K7-401

Material / Malzeme:

Polyamide / Poliamid

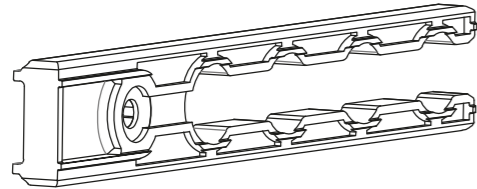

Name: / İsim:

Guide Wheels Socket 5 pcs / 5'li kılavuz yatağı

Code Nr.: / Kod No.:

KP4-K5-402

Material / Malzeme:

Polyamide / Poliamid

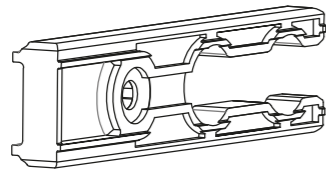

Name: / İsim:

Guide Wheels Socket 3 pcs / 3'lü kılavuz yatağı

Code Nr.: / Kod No.:

KP4-K3-403

Material / Malzeme:

Polyamide / Poliamid

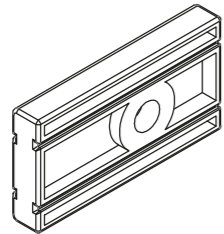

Name: / İsim:

Hinge Socket / Tekli Kılavuz

Code Nr.: / Kod No.:

KP4-KT-400

Material / Malzeme:

Polyamide / Poliamid

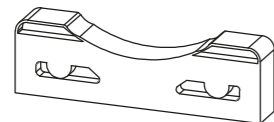

Name: / İsim:

Extra Panel Socket / İlave Kılavuz

Code Nr.: / Kod No.:

KP4-İK-401

Material / Malzeme:

Polyamide / Poliamid

ECO Accessory / Aksesuar

Scale / Ölçü: 1/2



Double Glazed Folding System / Isıcamlı Katlanır Sistem

ECO ISICAM

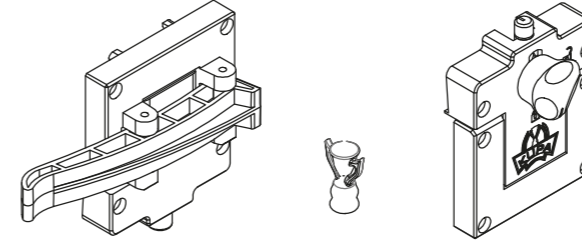

Name: / İsim:

Lock Set (Double Pin) / Kilit Takımı

Code Nr.: / Kod No.:

KP4-KTB-801

Material / Malzeme:

Polyamide / Poliamid



Name: / İsim:

Single Pin Lock / Tek Pinli Kanat Kiliti

Code Nr.: / Kod No.:

KP4-SBK-200

Material / Malzeme:

Polyamide / Poliamid



Name: / İsim:

Rope / Zincir İpi

Code Nr.: / Kod No.:

KP4-DBK-501

Material / Malzeme:

Polyamide / Poliamid

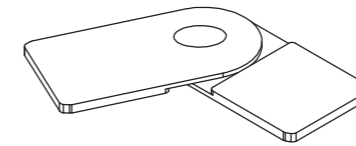

Name: / İsim:

Angular Conjunction / Dereceli Gönye

Code Nr.: / Kod No.:

KP4-DGM-702

Material / Malzeme:

Zamac / Zamak

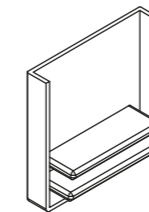

Name: / İsim:

Rail End Cap / Ray Kapağı

Code Nr.: / Kod No.:

KP4-RK-300

Material / Malzeme:

Polyamide / Poliamid

ECO Accessory / Aksesuar

Scale / Ölçü: 1/1



Double Glazed Folding System / Isıcamlı Katlanır Sistem ECO ISICAM

Name: / İsim:
Brush 6.7 / 600 / Kıl Fıtil 6.7 / 600
Code Nr.: / Kod No.:
KP-KFİT600-1001
Material / Malzeme:
PVC

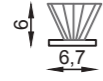

Name: / İsim:
Brush 6.7 / 1000 / Kıl Fıtil 6.7 / 1000
Code Nr.: / Kod No.:
KPO-KFİT1000-1002
Material / Malzeme:
PVC

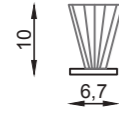

Name: / İsim:
Brush 6.7 / 1200 / Kıl Fıtil 6.7 / 1200
Code Nr.: / Kod No.:
KP-KFİT1200-1003
Material / Malzeme:
PVC

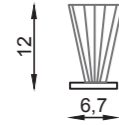

Name: / İsim:
Panel Side Gasket / Ara Çıta Conta
Code Nr.: / Kod No.:
KPI-C-8
Material / Malzeme:
EPDM



Name: / İsim:
Side Frame Gasket / Yan Dikme Contası
Code Nr.: / Kod No.:
KPI-C-7
Material / Malzeme:
EPDM



ECO Section / Kesit

Scale / Ölçü: 1/2



Double Glazed Folding System / Isıcamlı Katlanır Sistem ECO ISICAM

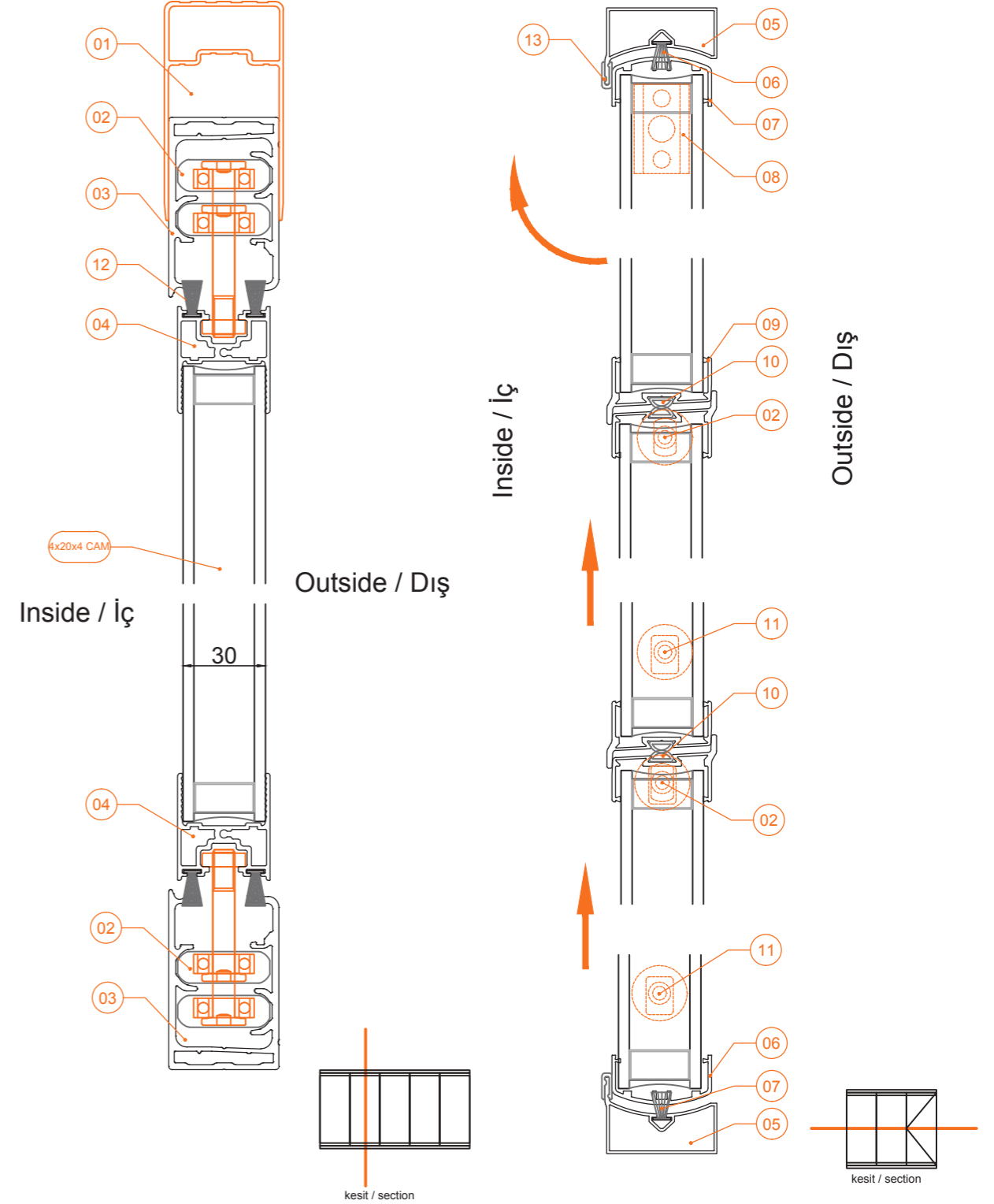

01 KP4-PUKP-047	04 KPI-BPP-1	07 KPI-YPP-2	10 KPI-C-8	13 KPI-C-7
02 KP4-CTM-109	05 KPI-BPP-3	08 KP4-MT-105	11 KP4-CDTM-108	
03 KP4-RP-014	06 KPO-KFIT1000-1002	09 KPI-TEKP-6	12 KPO-KFIT1000-1002	

ECO Top View / Üst Görünüş

Scale / Ölçü: 1/2



Double Glazed Folding System / Isıcamlı Katlanır Sistem

ECO ISICAM

135 Degree Corner / 135 Derece Köşe

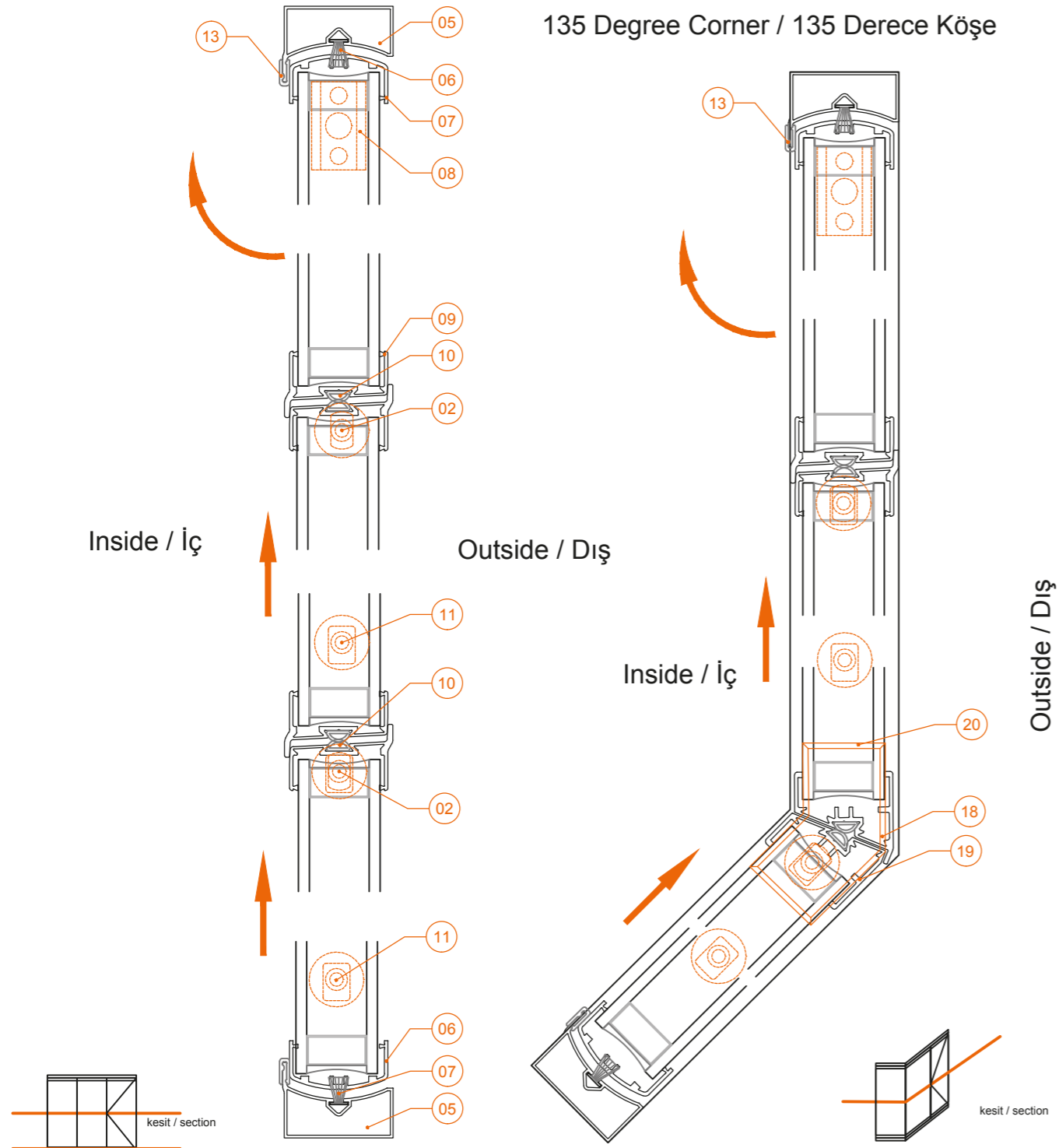

01 KP4-PUKP-047	04 KPI-BPP-1	07 KPI-YPP-2	10 KPI-C-8	13 KPI-C-7
02 KP4-CTM-109	05 KPI-BPP-3	08 KP4-MT-105	11 KP4-CDTM-108	18 KPI-135FPT-7
03 KP4-RP-014	06 KPO-KFIT1000-1002	09 KPI-TEKP-6	12 KPO-KFIT1000-1002	19 KPI-135FP-7

ECO 90° Top View / 90° Üst Görünüş

Scale / Ölçü: 1/2



Double Glazed Folding System / Isıcamlı Katlanır Sistem

ECO ISICAM

90 Degree Corner / 90 Derece Köşe

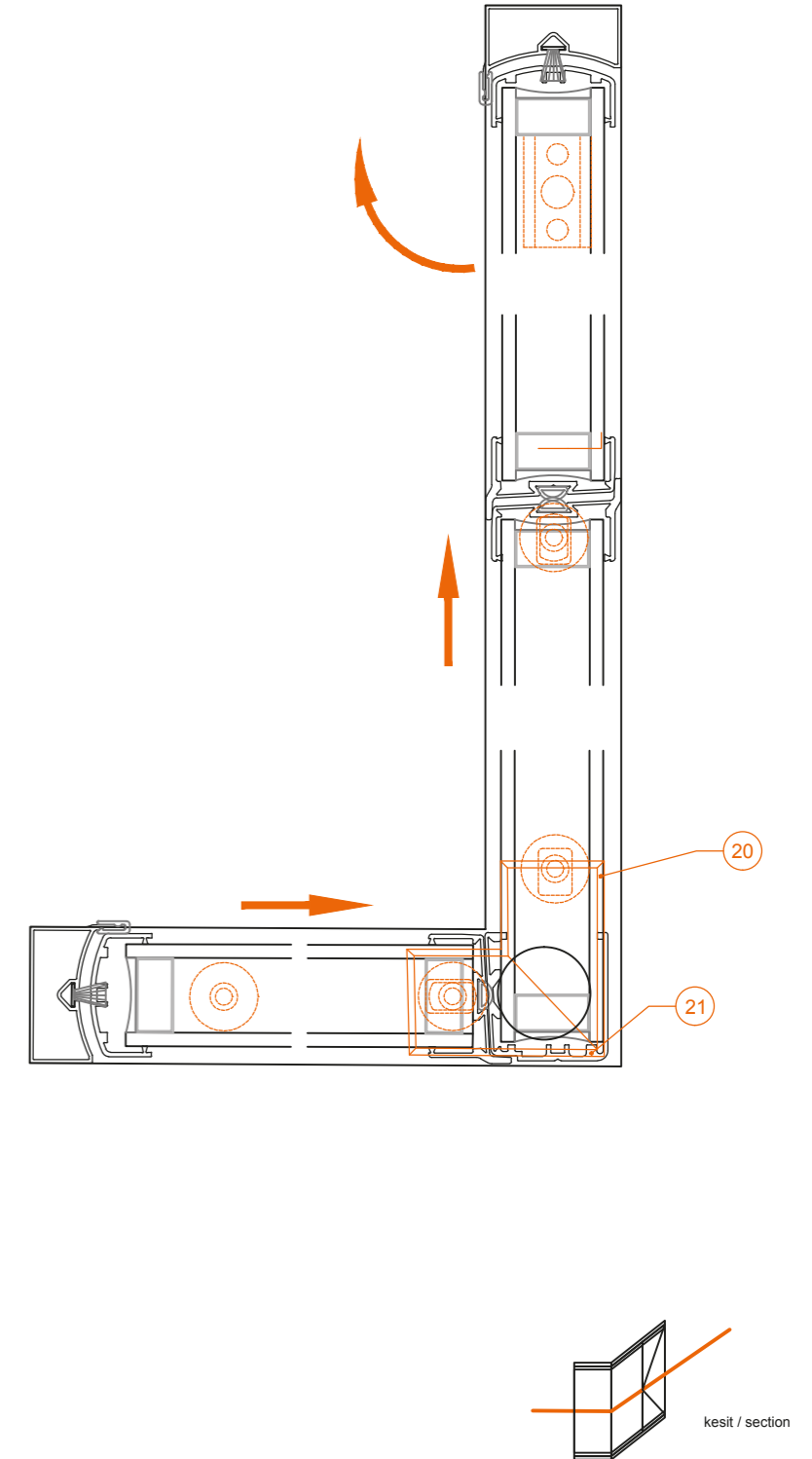

20 KP4-DGM-702
21 KPI-90FP-8

ECO Front View / Ön Görünüş

Scale / Ölçü: 1/2



Double Glazed Folding System / Isıcamlı Katlanır Sistem

ECO ISICAM

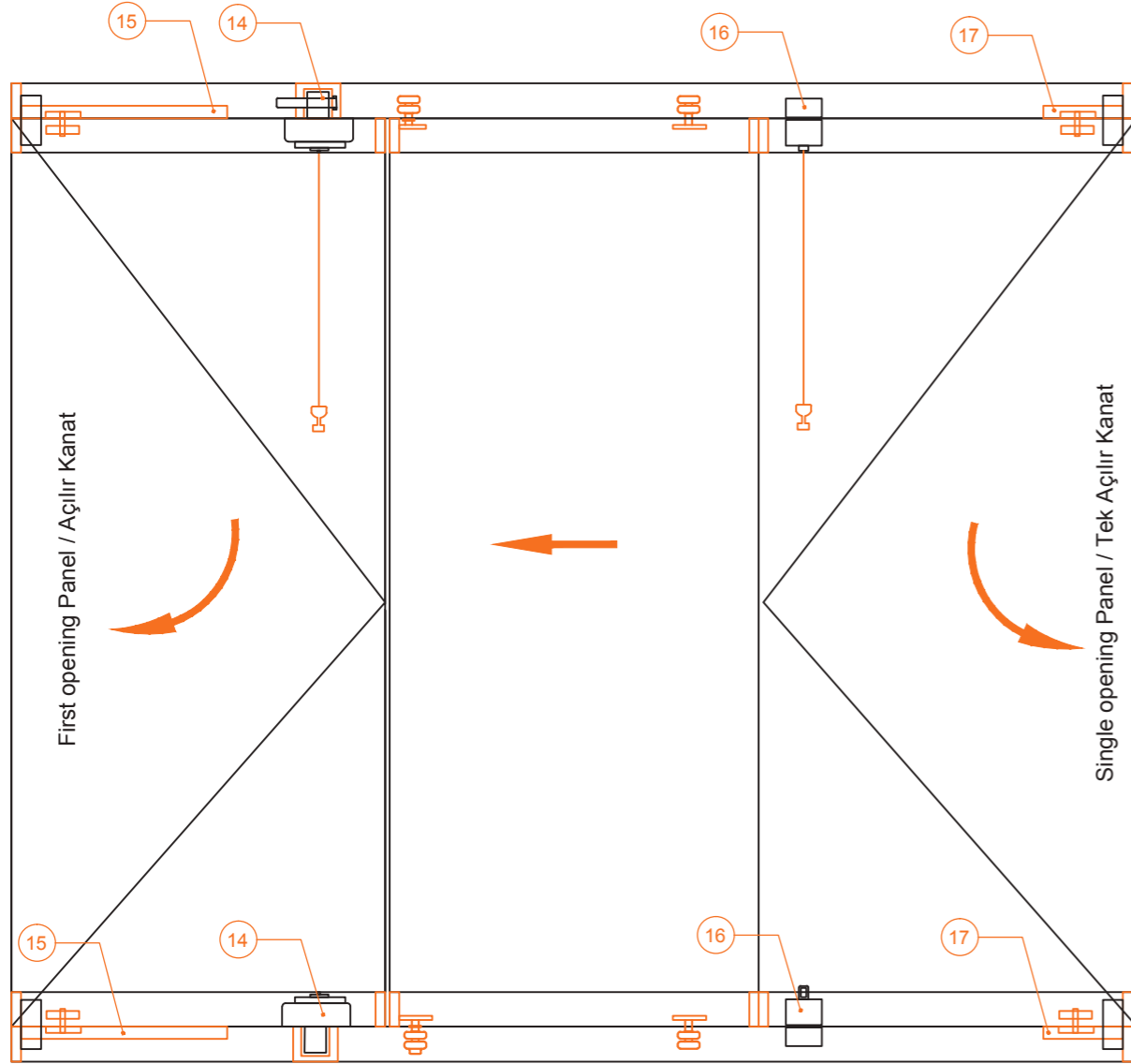

Front View / Ön Görünüş

14	KP4-KTB-801	17	KP4-KT-400
15	KP4-K3-403		
16	KP4-SBK-200		

GIYOTİN

Giyotin Sistem
Vertical Sliding System

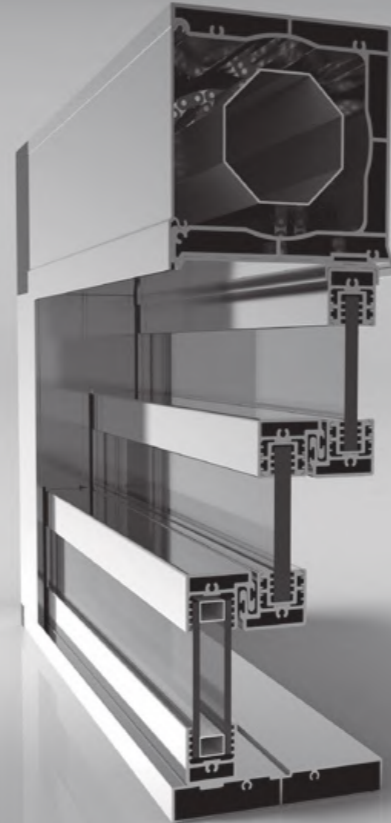

GIYOTİN Technical Properties / Teknik Özellikler



Vertical Sliding System / Giyotin Sistem

GIYOTİN

Profile Technical Properties / Profil Teknik Özellikleri

Bottom Profile / Alt Kasa Profil	127 x 20 mm
Wall Thickness of Bottom Profile / Alt Kasa Profili Et Kalınlığı	1,5 mm
Top Profile / Üst Kasa Profili	127 x 123 mm
Wall Thickness of Top Profile / Üst Kasa Et Kalınlığı	2,3 mm
Bottom Panel Profile / Alt Baza Profili	29 x 34 mm
Wall Thickness of Bottom Panel Profile / Alt Baza Profili Et Kalınlığı	2 mm
Side Panel Profile / Yan Baza Profili	29 x 33 mm
Wall Thickness of Side Panel Profile / Yan Baza Profili Et Kalınlığı	3 mm

Technical Properties Roof / Çatı Teknik Özellikleri

System Height / Sistem Yüksekliği	3000 mm
Panel Width / Panel Genişliği	4000 mm
Glass Thickness / Cam Kalınlığı	22 mm Double Glass / Isıcam
Glass Type / Cam Tipi	Tempered / Laminated
Profile Colors (In Stock) / Profil Renkleri (Stokta)	Press / Ham
Panel Cap Colours (In Stock) / Panel Kapak Renkleri (Stokta)	Grey, Black / Gri, Siyah

GIYOTİN Profiles / Profiller

Scale / Ölçü: 1/2

Vertical Sliding System / Giyotin Sistem

GIYOTİN

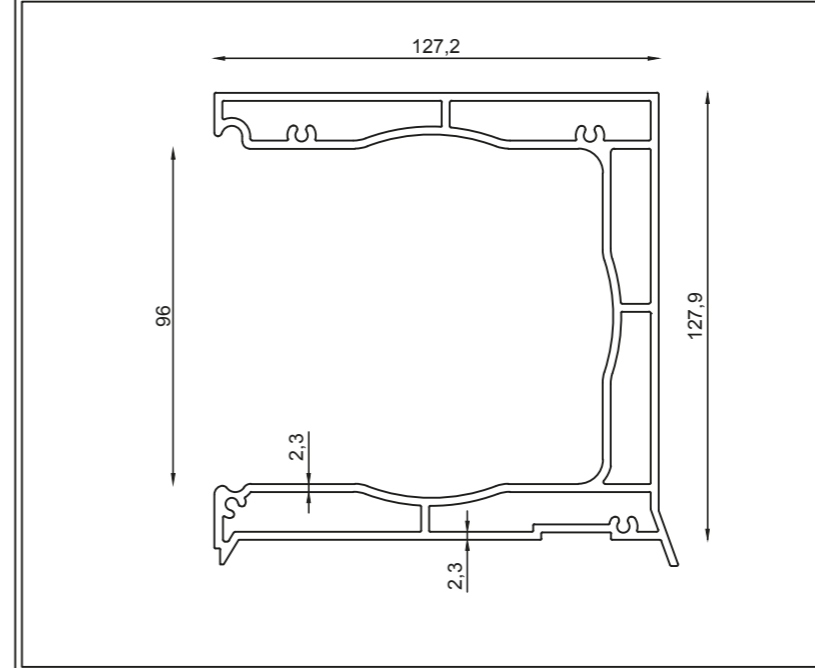

Profile Name: / Profil İsim:	Top Profile / Üst Profili
Code Nr.: / Kod No.:	KPG-GP3-1
Weight kg/m: / Ağırlık	37,38kg-7m-(5,34kg/m)

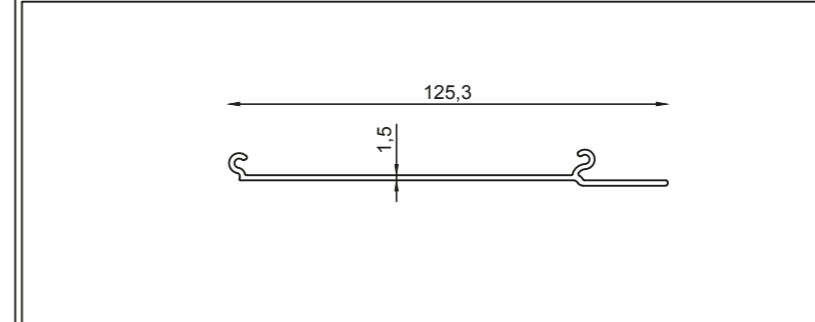

Profile Name: / Profil İsim:	Side Frame Cap / Kapak Profili
Code Nr.: / Kod No.:	KPG-KAP3-2
Weight kg/m: / Ağırlık	2,40kg-4m-(0,6kg/m)

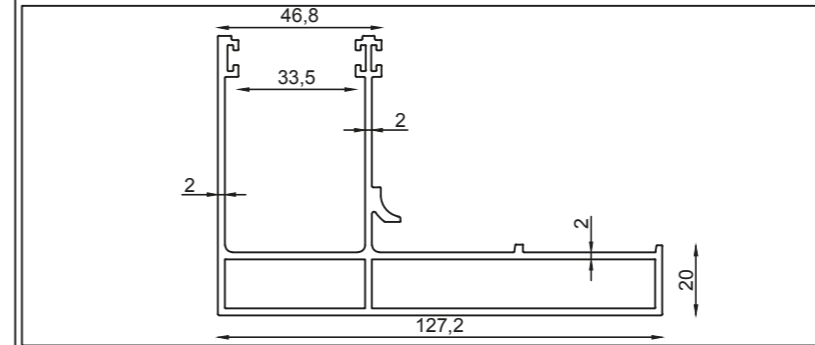

Profile Name: / Profil İsim:	Side Frame Profile / Yankasa Profil
Code Nr.: / Kod No.:	KPG-YK-8
Weight kg/m: / Ağırlık	15,00kg-6m-(2,50kg/m)

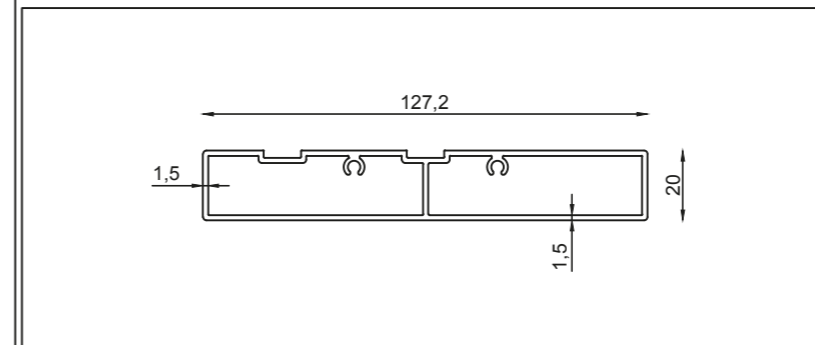

Profile Name: / Profil İsim:	Bottom Profile / Alt Kasa Profil
Code Nr.: / Kod No.:	KPG-AK-3
Weight kg/m: / Ağırlık	5,30kg-4m-(1,33kg/m)

GIYOTİN Profiles / Profiller

Scale / Ölçü: 1/2



Vertical Sliding System / Giyotin Sistem

GIYOTİN

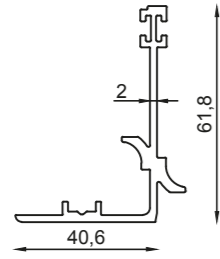

Profile Name: / Profil İsim:

Side Frame Profile / Yankızak Profili

Code Nr.: / Kod No.:

KPG-YK1-9

Weight kg/m: / Ağırlık

5,22kg-6m-(0,87kg/m)

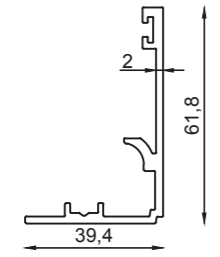

Profile Name: / Profil İsim:

Side Frame Profile / Yankızak Profili

Code Nr.: / Kod No.:

KPG-YK2-10

Weight kg/m: / Ağırlık

5,34kg-6m-(0,89kg/m)

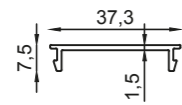

Profile Name: / Profil İsim:

Side Frame Cap Profile / Yankasa Kızak Profili

Code Nr.: / Kod No.:

KPG-YKK-11

Weight kg/m: / Ağırlık

0,60kg-3m-(0,20kg/m)

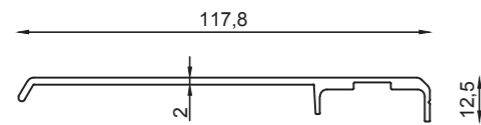

Profile Name: / Profil İsim:

Railing Profile / Küpeşte Profil

Code Nr.: / Kod No.:

KPG-KÜP-4

Weight kg/m: / Ağırlık

3,20kg-4m-(0,8kg/m)

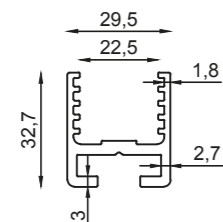

Profile Name: / Profil İsim:

Side Panel Profile / Yan Baza

Code Nr.: / Kod No.:

KPG-YB-5

Weight kg/m: / Ağırlık

4,60kg-6m-(0,77kg/m)

GIYOTİN Profiles / Profiller

Scale / Ölçü: 1/2



Vertical Sliding System / Giyotin Sistem

GIYOTİN

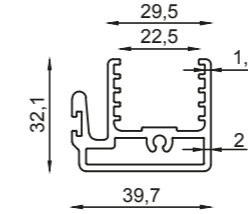

Profile Name: / Profil İsim:

Pull Profile / Çekme Profili

Code Nr.: / Kod No.:

KPG-ÇB-7

Weight kg/m: / Ağırlık

6,00kg-6m-(1,00kg/m)

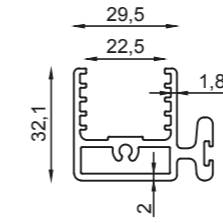

Profile Name: / Profil İsim:

Up Pull Profile / Yukarı Çekme Profil

Code Nr.: / Kod No.:

KPG-CB-13

Weight kg/m: / Ağırlık

6,00kg-6m-(1,00kg/m)

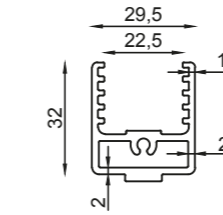

Profile Name: / Profil İsim:

Bottom Panel Profile / Alt Baza Profili

Code Nr.: / Kod No.:

KPG-AB-6

Weight kg/m: / Ağırlık

4,80kg-7m-(0,80kg/m)

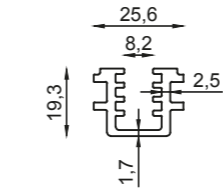

Profile Name: / Profil İsim:

8mm Panel Profile / 8mm Baza Profil

Code Nr.: / Kod No.:

KPG-CB8-12

Weight kg/m: / Ağırlık

3,00kg-6m-(0,50kg/m)

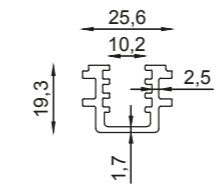

Profile Name: / Profil İsim:

10mm Panel Profile / 10mm Baza Profil

Code Nr.: / Kod No.:

KPG-CB10-12

Weight kg/m: / Ağırlık

3,00kg-7m-(0,50kg/m)

GIYOTİN Accessory / Aksesuar

Scale / Ölçü: 1/2



Vertical Sliding System / Giyotin Sistem

GIYOTİN



Profile Name: / Profil İsim:

Panel Profile Cap / Baza Kapağı

Code Nr.: / Kod No.:

KPG-BK-1

Material / Malzeme:

Polyamide / Poliamid

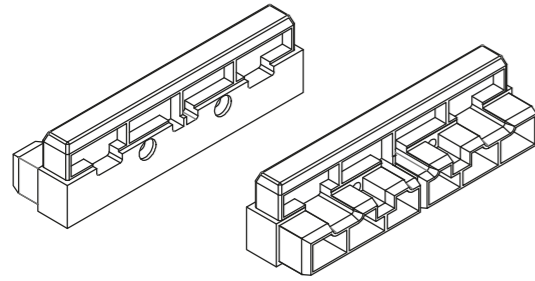

Profile Name: / Profil İsim:

Bottom Coupling / Alt Bağlantı

Code Nr.: / Kod No.:

KPG-ABA-2

Material / Malzeme:

Polyamide / Poliamid

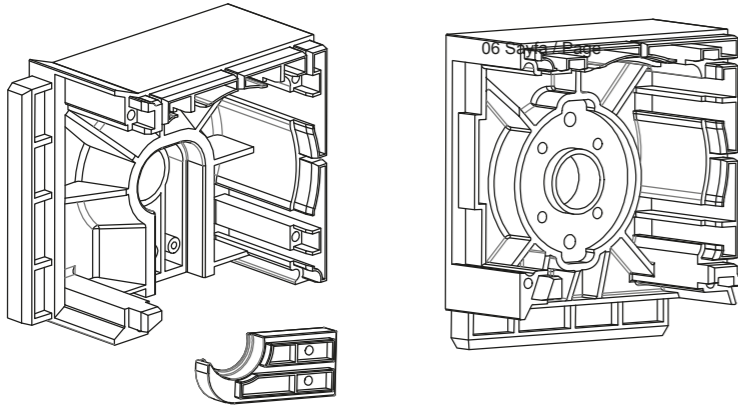

Profile Name: / Profil İsim:

Motor Block Cap Set / Motor Blok Seti

Code Nr.: / Kod No.:

KPG-MBS-3

Material / Malzeme:

Polyamide / Poliamid

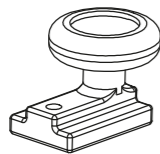

Profile Name: / Profil İsim:

Guide Wheel / Tek Teker

Code Nr.: / Kod No.:

KPG-TT-4

Material / Malzeme:

Polyamide steel 608RLM / Poliamid çelik 608RLM

GIYOTİN Accessory / Aksesuar

Scale / Ölçü: 1/2



Vertical Sliding System / Giyotin Sistem

GIYOTİN

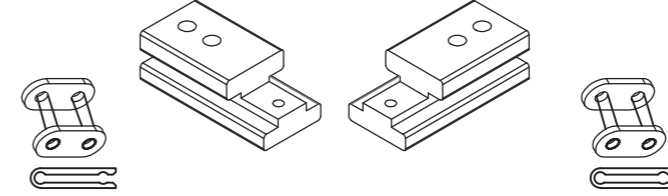

Profile Name: / Profil İsim:

Chain Connect / Zincir Bağlantı

Code Nr.: / Kod No.:

KPG-ZBA-5 / KPG-ZAK-05

Material / Malzeme:

Aluminium / Alüminyum

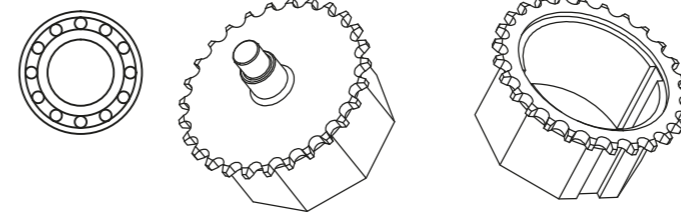

Profile Name: / Profil İsim:

Chain Gear Set / Zincir Dişli Seti

Code Nr.: / Kod No.:

KPG-ZDS-6 / 6021-ZZ

Material / Malzeme:

Steel / Çelik



Profile Name: / Profil İsim:

Chain 3,8 / Zincir 3,8

Code Nr.: / Kod No.:

KPG-Z-7

Material / Malzeme:

Steel / Çelik

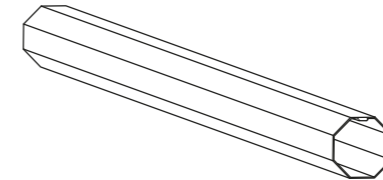

Profile Name: / Profil İsim:

Motor Barrel / Tamburu

Code Nr.: / Kod No.:

KPG-MT-8

Material / Malzeme:

Steel / Çelik

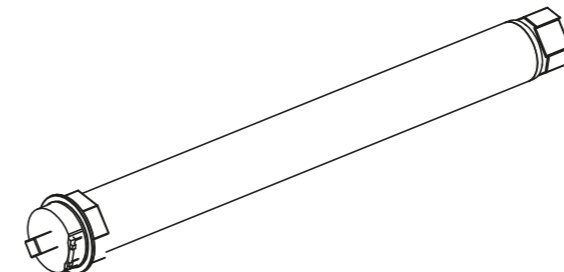

Profile Name: / Profil İsim:

Tube Motor Set / Tüp Motor Seti

Code Nr.: / Kod No.:

KPG-TMS-9

Company / Firma

BECKER 120 N/m inc. Remote Control

GIYOTİN Accessory / Aksesuar

Scale / Ölçü: 1/1



Vertical Sliding System / Giyotin Sistem

GIYOTİN

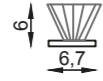

Name: / İsim:

Side Jamb Brush With Film / Yan Kasa Kıl Fitol Filmli

Code Nr.: / Kod No.:

KP-KFİT600-1001

Material / Malzeme:

PVC

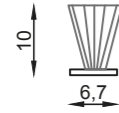

Name: / İsim:

Side Jamb Brush With Film / Yan Kasa Kıl Fitol Filmli

Code Nr.: / Kod No.:

KPO-KFİT1000-1002

Material / Malzeme:

PVC

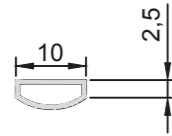

Name: / İsim:

Top Profile Gasket / Top Kasa Fitol

Code Nr.: / Kod No.:

KPG-ÜPC-11

Material / Malzeme:

Rubber / Kauçuk

Name: / İsim:

Code Nr.: / Kod No.:

Material / Malzeme:

Name: / İsim:

Code Nr.: / Kod No.:

Material / Malzeme:

GIYOTİN

Scale / Ölçü: 1/2



Vertical Sliding System / Giyotin Sistem

GIYOTİN

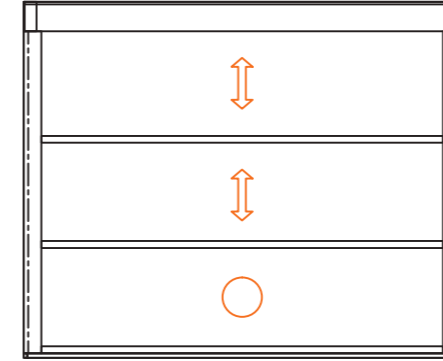

3 Elements at Bottom Stacking System /
3 Parça Alta Toplanan Sistem

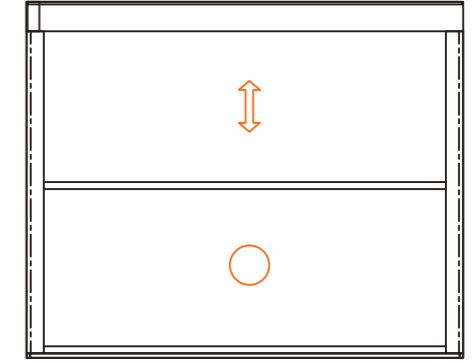

2 Elements at Bottom Stacking System /
2 Parça Alta Toplanan Sistem

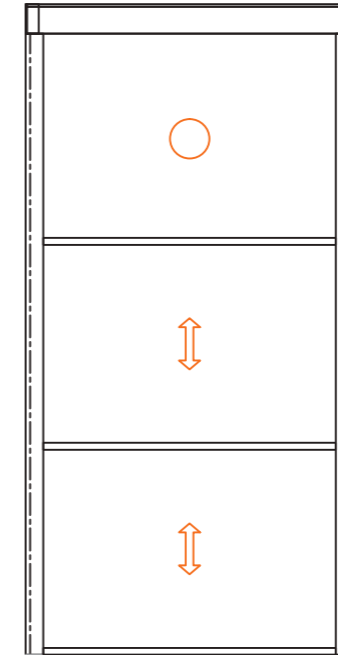

3 Elements at Top Stacking System /
3 Parça Üste Toplanan Sistem

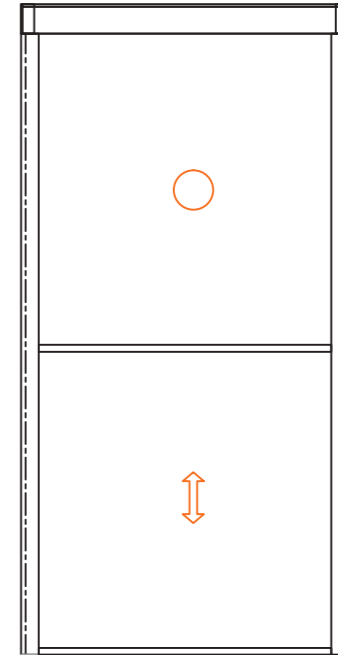

2 Elements at Top Stacking System /
2 Parça Üste Toplanan Sistem

GIYOTİN Section / Kesit

Scale / Ölçü: 1/2



Vertical Sliding System / Giyotin Sistem

GIYOTİN

3 Elements at Bottom Stacking System /
3 Parça Alta Toplanan Sistem

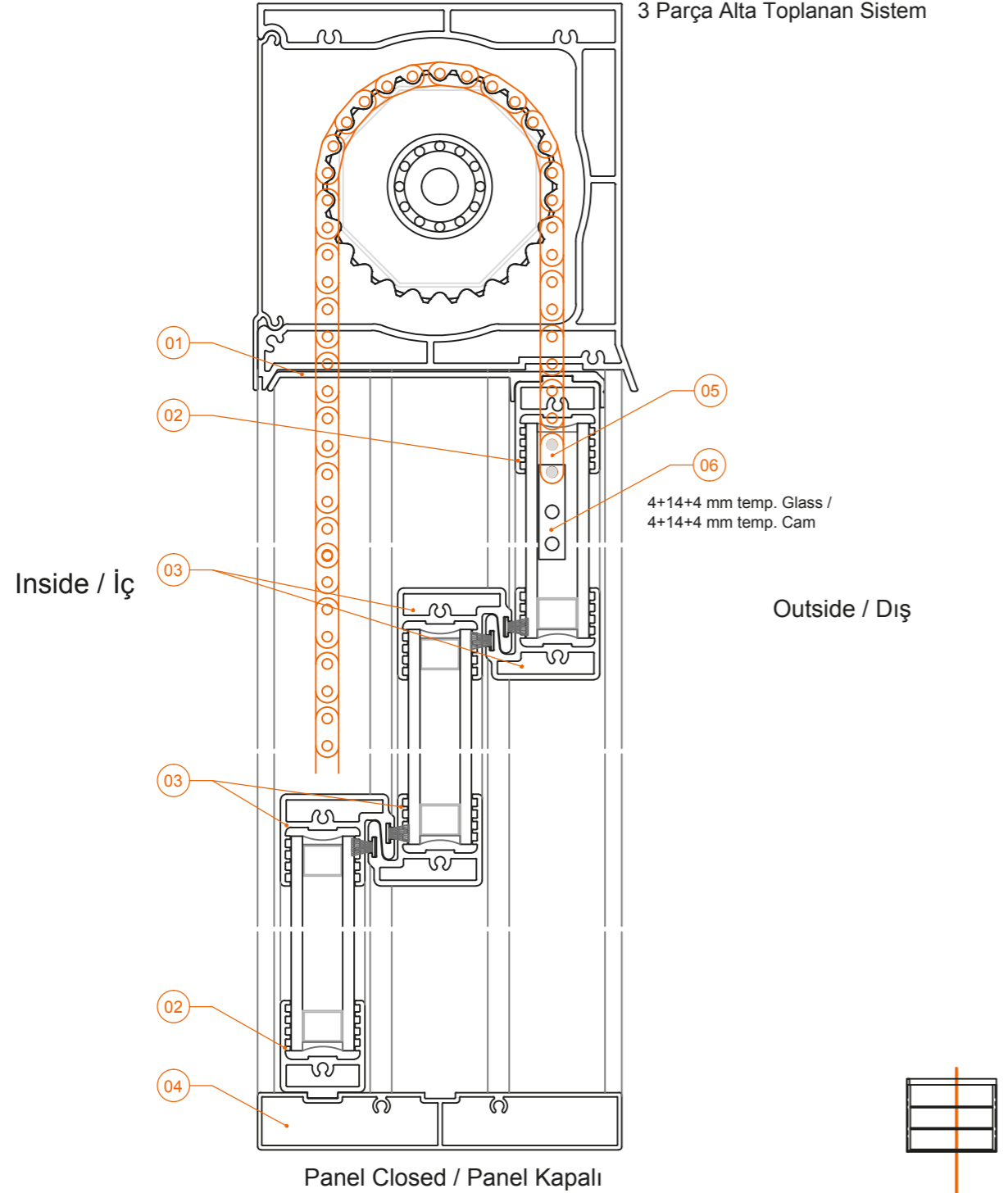

Panel Closed / Panel Kapalı

kesit / section

01 KPG-KÜP-4	04 KPG-AK-3	07 KP4-AHF-022	10 KP4-AHF-023	13 KPO-BC-21
02 KPG-AB-6	05 KPG-ZAK-05	08 KP4-MT-105	11 KP4-CDTM-108	
03 KPG-ÇB-7	06 KPG-ZBA-5	09 KP4-DBK-501	12 KP4-AHF-022	

GIYOTİN Section / Kesit

Scale / Ölçü: 1/2



Vertical Sliding System / Giyotin Sistem

GIYOTİN

3 Elements at Bottom Stacking System /
3 Parça Alta Toplanan Sistem

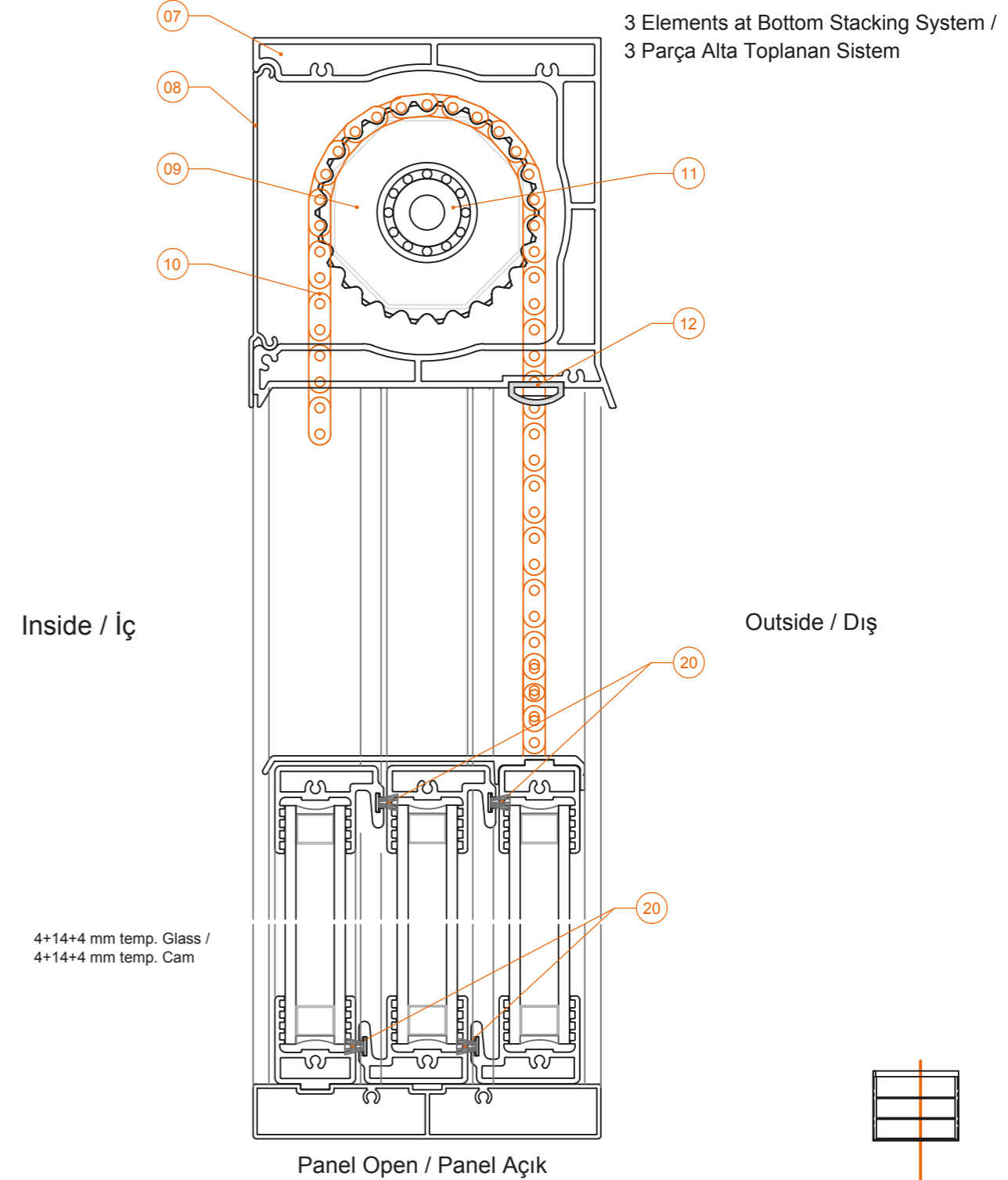

Panel Open / Panel Açık

kesit / section

07 KPG-GP3-1	10 KPG-Z-7	20 KPG-KFIT600-1001
08 KPG-KAP3-2	11 KPG-ZDS-6 /6021-ZZ	
09 KPG-ZDS-6	12 KPG-ÜPC-11	

GIYOTİN Top Section / Üst Kesit

Scale / Ölçü: 1/2



Vertical Sliding System / Giyotin Sistem

GIYOTİN

3 Elements at Bottom Stacking System /
3 Parça Alta Toplanan Sistem

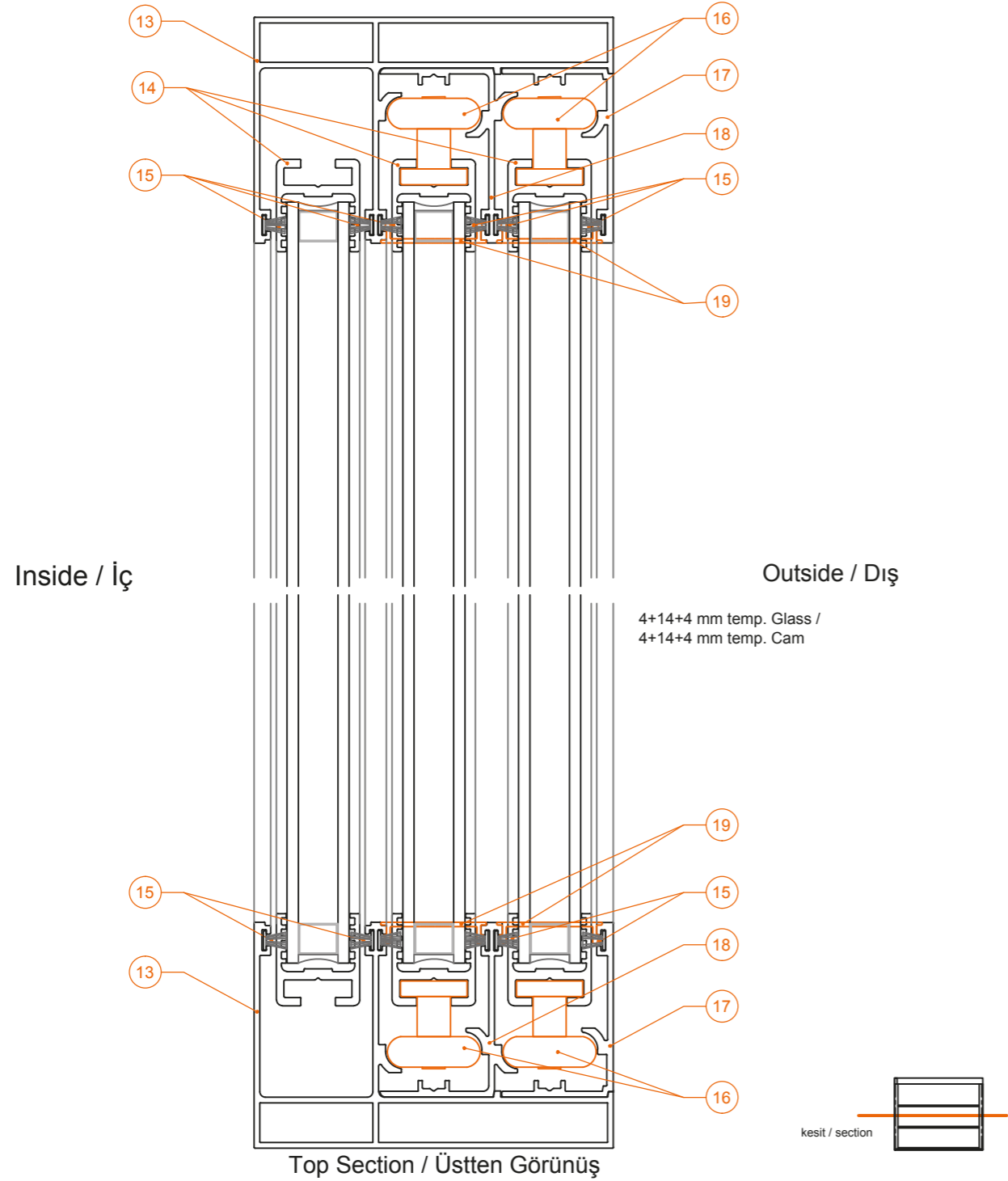

13 KPG-YK-8	16 KPG-TT-4	19 KPG-YKK-11
14 KPG-YB-5	17 KPG-YK2-10	20
15 KPO-KFIT1000-1002	18 KPG-YK1-9	12 KPG-ÜPC-11

GIYOTİN Section / Kesit

Scale / Ölçü: 1/2



Vertical Sliding System / Giyotin Sistem

GIYOTİN

2 Elements at Bottom Stacking System /
2 Parça Alta Toplanan Sistem

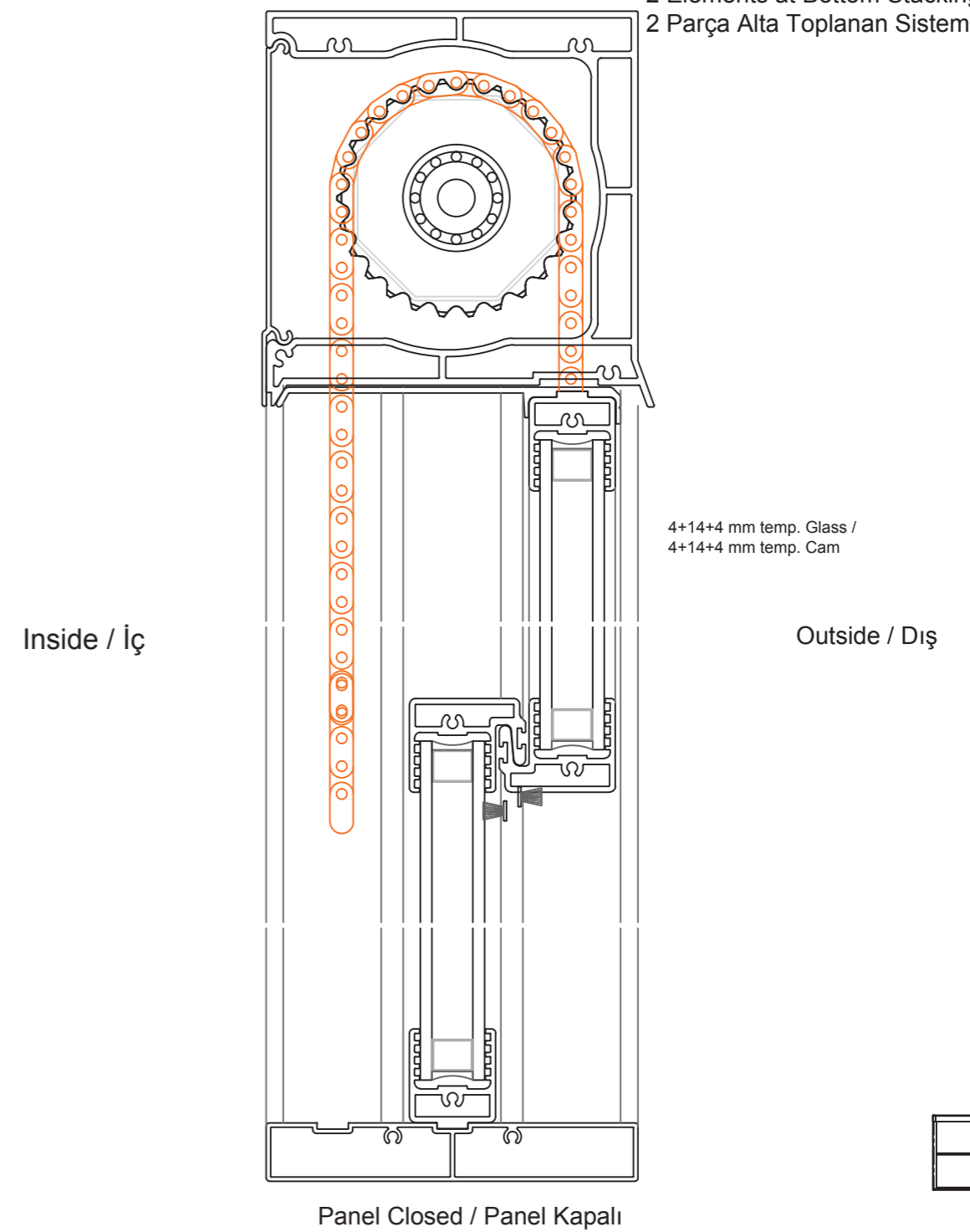

GIYOTİN Top Section / Üst Kesit

Scale / Ölçü: 1/2



Vertical Sliding System / Giyotin Sistem

GIYOTİN

2 Elements at Bottom Stacking System /
2 Parça Alta Toplanan Sistem

Inside / İç

Outside / Dış

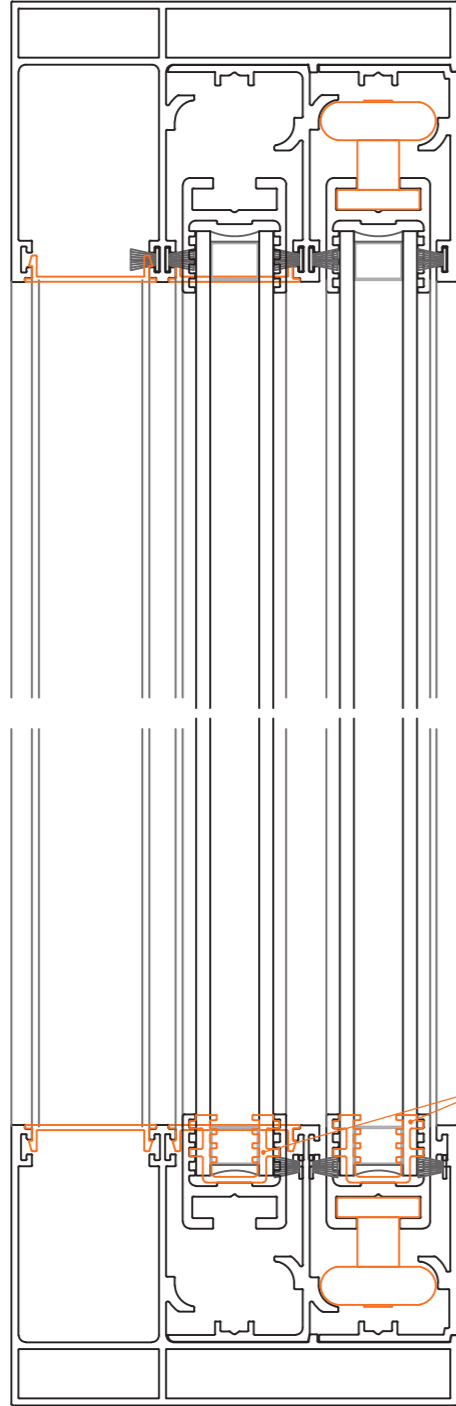

Sample assembly / Örnek montaj

22-23

kesit / section

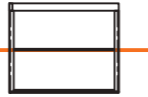

Top Section / Üstten Görünüş

22 KPG-CB8-12

23 KPG-CB10-12

GIYOTİN Section / Kesit

Scale / Ölçü: 1/2



Vertical Sliding System / Giyotin Sistem

GIYOTİN

3 Elements at Top Stacking System /
3 Parça Üste Toplanan Sistem

Inside / İç

Outside / Dış

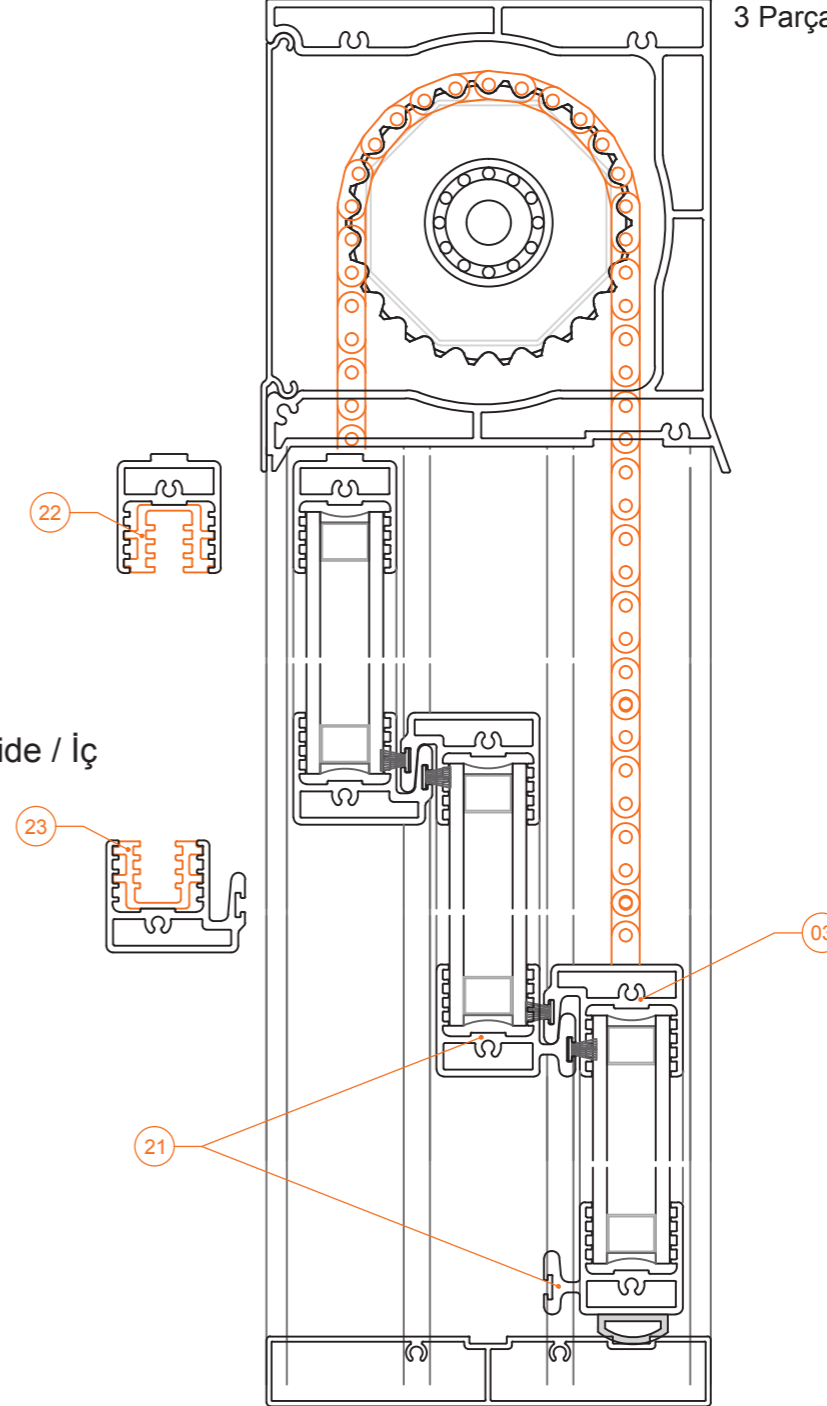

Panel Closed / Panel Kapalı

kesit / section

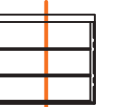

03 KPG-ÇB-7

23 KPG-CB10-12

21 KPG-CB-13

22 KPG-CB8-12

GIYOTİN Front View / Ön Görünüş

Scale / Ölçü: 1/2



Vertical Sliding System / Giyotin Sistem

GIYOTİN

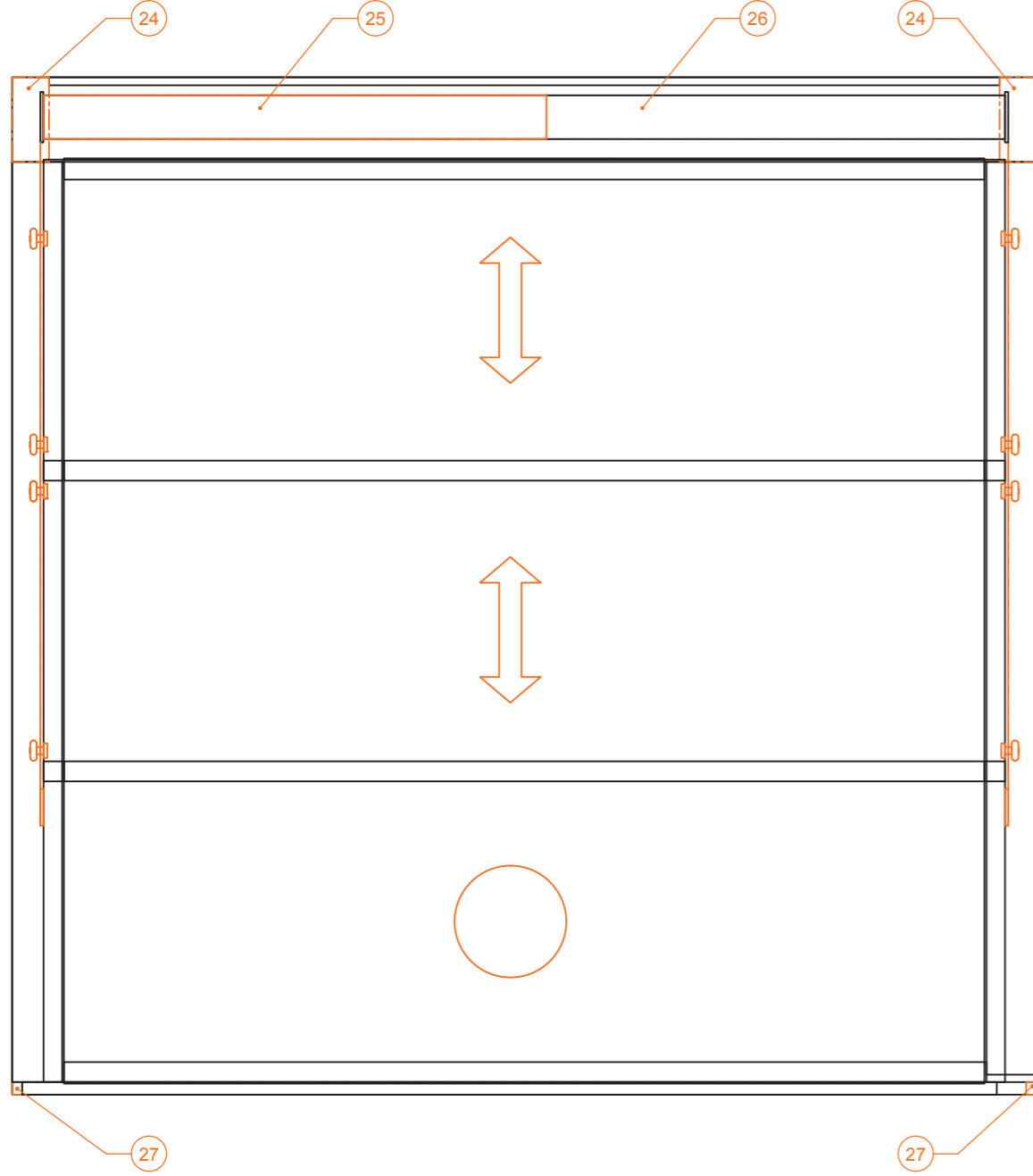

24	KPG-MBS-3	27	KPG-ABA-2
25	KPG-TMS-9		
26	KPG-MT-8		

PRO VİTRİN

Üstten Askılı Katlanır Sistem
Top Hanging Folding System



PRO Technical Properties / Teknik Özellikler



Top Hanging Folding System / Üstten Askılı Katlanır Sistem

PRO

Profile Technical Properties / Profil Teknik Özellikleri

Rail Profile / Ray Profil	62 x 63 mm
Wall Thickness of Rail Profile / Ray Profili Et Kalınlığı	4,9 mm
Panel Profile / Baza Profili	52 x 89 mm
Wall Thickness of Panel Profile / Baza Profili Et Kalınlığı	3 mm

Technical Properties Roof / Çatı Teknik Özellikleri

System Height / Sistem Yüksekliği	4500 mm
Panel Width / Panel Genişliği	1200 mm
Glass Thickness / Cam Kalınlığı	10 mm
Glass Type / Cam Tipi	Tempered / Laminated
Profile Colors (In Stock) / Profil Renkleri (Stokta)	Anodized, Press / Eloksal, Ham
Panel Cap Colours (In Stock) / Panel Kapak Renkleri (Stokta)	Anodized, RAL / Eloksal, RAL

PRO Profiles / Profiller

Scale / Ölçü: 1/2



Top Hanging Folding System / Üstten Askılı Katlanır Sistem

PRO

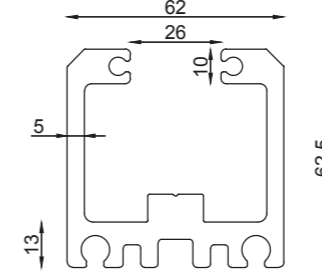

Profile Name: / Profil İsim:

Rail Profile / Ray Profili

Code Nr.: / Kod No.:

KPV-BPE-04

Weight kg/m: / Ağırlık

22,2kg-6m-(3,7kg/m)

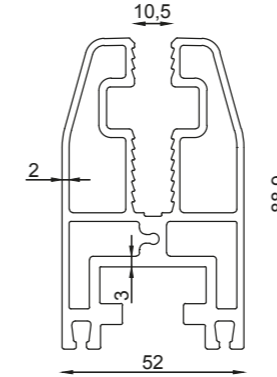

Profile Name: / Profil İsim:

Panel Profile 10 mm / Baza Profili 10 mm

Code Nr.: / Kod No.:

KPV-BPE-02

Weight kg/m: / Ağırlık

20kg-6m-(3,34kg/m)

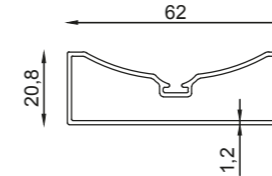

Profile Name: / Profil İsim:

Side Frame Profile /Yankasa Profil

Code Nr.: / Kod No.:

KPV-YKPE -03

Weight kg/m: / Ağırlık

3,5kg-6,5m-(0,54kg/m)

Profile Name: / Profil İsim:

Code Nr.: / Kod No.:

Weight kg/m: / Ağırlık

PRO Accessory / Aksesuar

Scale / Ölçü: 1/2



Top Hanging Folding System / Üstten Askılı Katlanır Sistem

PRO

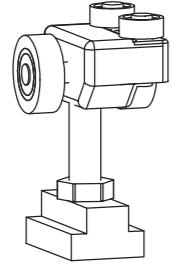

Name: / İsim:

Metal Wheel Set / Metal Teker Seti

Code Nr.: / Kod No.:

KPV-TK-101

Material / Malzeme:

Zamac / Zamak

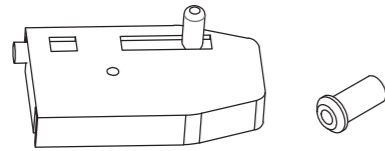

Name: / İsim:

Locking Panel Cap / Kilitli Kanat Kapak

Code Nr.: / Kod No.:

KPV-ZKK-109

Material / Malzeme:

Zamac / Zamak

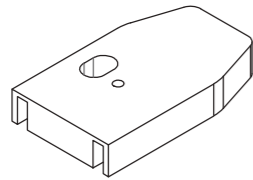

Name: / İsim:

Plain Panel Cap / Düz Kanat Kapak

Code Nr.: / Kod No.:

KPV-ZDK-206

Material / Malzeme:

Zamac / Zamak

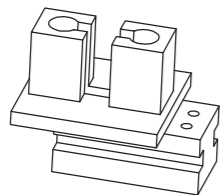

Name: / İsim:

Adjustable Door Hinge Top / Kapı Ayarlı Menteşe Üst

Code Nr.: / Kod No.:

KPV-CK-204

Material / Malzeme:

Aluminum / Alüminyum

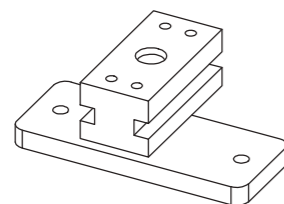

Name: / İsim:

Adjustable Door Hinge Bottom / Kapı Ayarlı Menteşe Alt

Code Nr.: / Kod No.:

KPV-ALM-205

Material / Malzeme:

Aluminum Steel / Alüminyum

PRO Accessory / Aksesuar

Scale / Ölçü: 1/2



Top Hanging Folding System / Üstten Askılı Katlanır Sistem

PRO

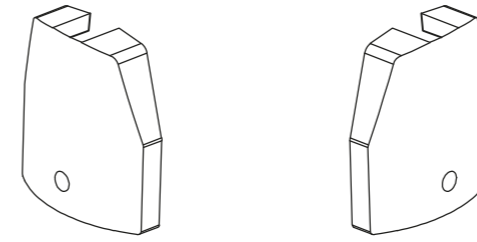

Name: / İsim:

Side Frame Panel Cap / Yan Kasa Kapak

Code Nr.: / Kod No.:

KPV-YKK-207

Material / Malzeme:

Zamac / Zamak

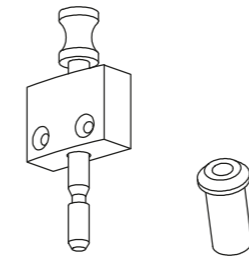

Name: / İsim:

Sliding end lock / Sürgülü Son Kilit

Code Nr.: / Kod No.:

KPV-SK-102

Material / Malzeme:

Zamac / Zamak

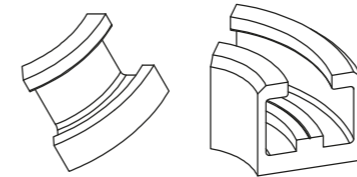

Name: / İsim:

Panel park interior and exterior / Kanat park iç ve dış

Code Nr.: / Kod No.:

KPV-AD-202

Material / Malzeme:

Aluminium / Alüminyum

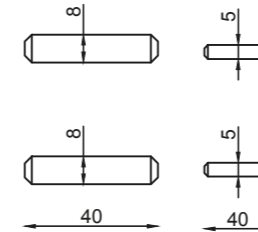

Name: / İsim:

Rail centering pin / Ray merkezleme pimi

Code Nr.: / Kod No.:

KPV-RMP-113

Material / Malzeme:

Steel / Çelik

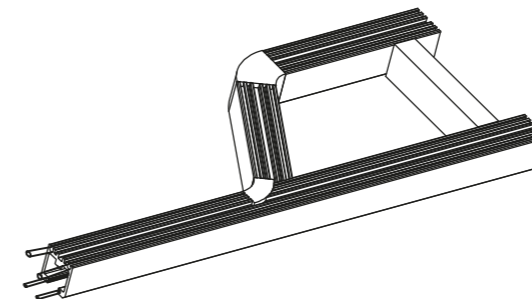

Name: / İsim:

Panel Park Area / Kanat park İstasyonu

Code Nr.: / Kod No.:

KPV-KPI-400

Material / Malzeme:

Aluminium / Alüminyum

PRO Accessory / Aksesuar

Scale / Ölçü: 1/2



Top Hanging Folding System / Üstten Askılı Katlanır Sistem

PRO

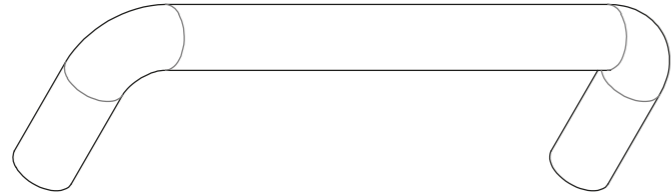

Name: / İsim:

Stainless pull Handle / Paslanmaz çekme kol

Code Nr.: / Kod No.:

KPV-PÇK-110

Material / Malzeme:

Stainless Steel / Paslanmaz çelik

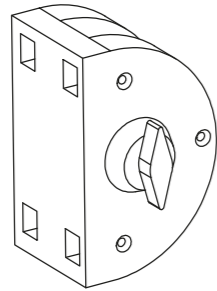

Name: / İsim:

Glass to Glass Lock / Cam cama Kilit

Code Nr.: / Kod No.:

KPV-CCK-111

Material / Malzeme:

Stainless Steel / Paslanmaz çelik

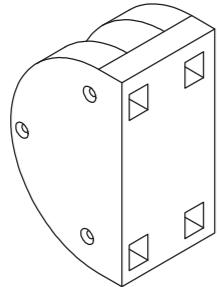

Name: / İsim:

Glass Lock Striker / Cam cama kilit karşılığı

Code Nr.: / Kod No.:

KPV-CCKK-112

Material / Malzeme:

Stainless Steel / Paslanmaz çelik

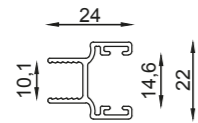

Name: / İsim:

H-Double Side Strip / H-Fitil Çift Taraflı 10mm

Code Nr.: / Kod No.:

KP4-AHF-0202

Material / Malzeme:

1,5kg-6m-(0,25kg/m)

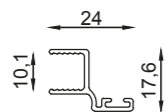

Name: / İsim:

H-Single Side Strip / H-Fitil Tek Taraflı 10mm

Code Nr.: / Kod No.:

KP4-AHF-0203

Material / Malzeme:

1,5kg-6m-(0,25kg/m)

PRO Accessory / Aksesuar

Scale / Ölçü: 1/2



Top Hanging Folding System / Üstten Askılı Katlanır Sistem

PRO

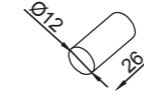

Name: / İsim:

12mm Pin for Glass / 12mm Plastik Pim

Code Nr.: / Kod No.:

KPV-PP-107

Material / Malzeme:

Polyamide / Poliamid



Name: / İsim:

Brush Seal 30 Hood / Kıl Fırça 30 Luk

Code Nr.: / Kod No.:

KPV-KF-120

Material / Malzeme:

PVC

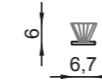

Name: / İsim:

Brush 6.7 / 600 / Kıl Fitil 6.7 / 600

Code Nr.: / Kod No.:

KP-KFİT600-1001

Material / Malzeme:

PVC

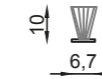

Name: / İsim:

Brush 6.7 / 1000 / Kıl Fitil 6.7 / 1000

Code Nr.: / Kod No.:

KPO-KFİT1000-1002

Material / Malzeme:

PVC

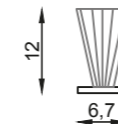

Name: / İsim:

Brush 6.7 / 1200 / Kıl Fitil 6.7 / 1200

Code Nr.: / Kod No.:

KP-KFİT1200-1003

Material / Malzeme:

PVC

PRO Section / Kesit

Scale / Ölçü: 1/2



Top Hanging Folding System / Üstten Askılı Katlanır Sistem

PRO

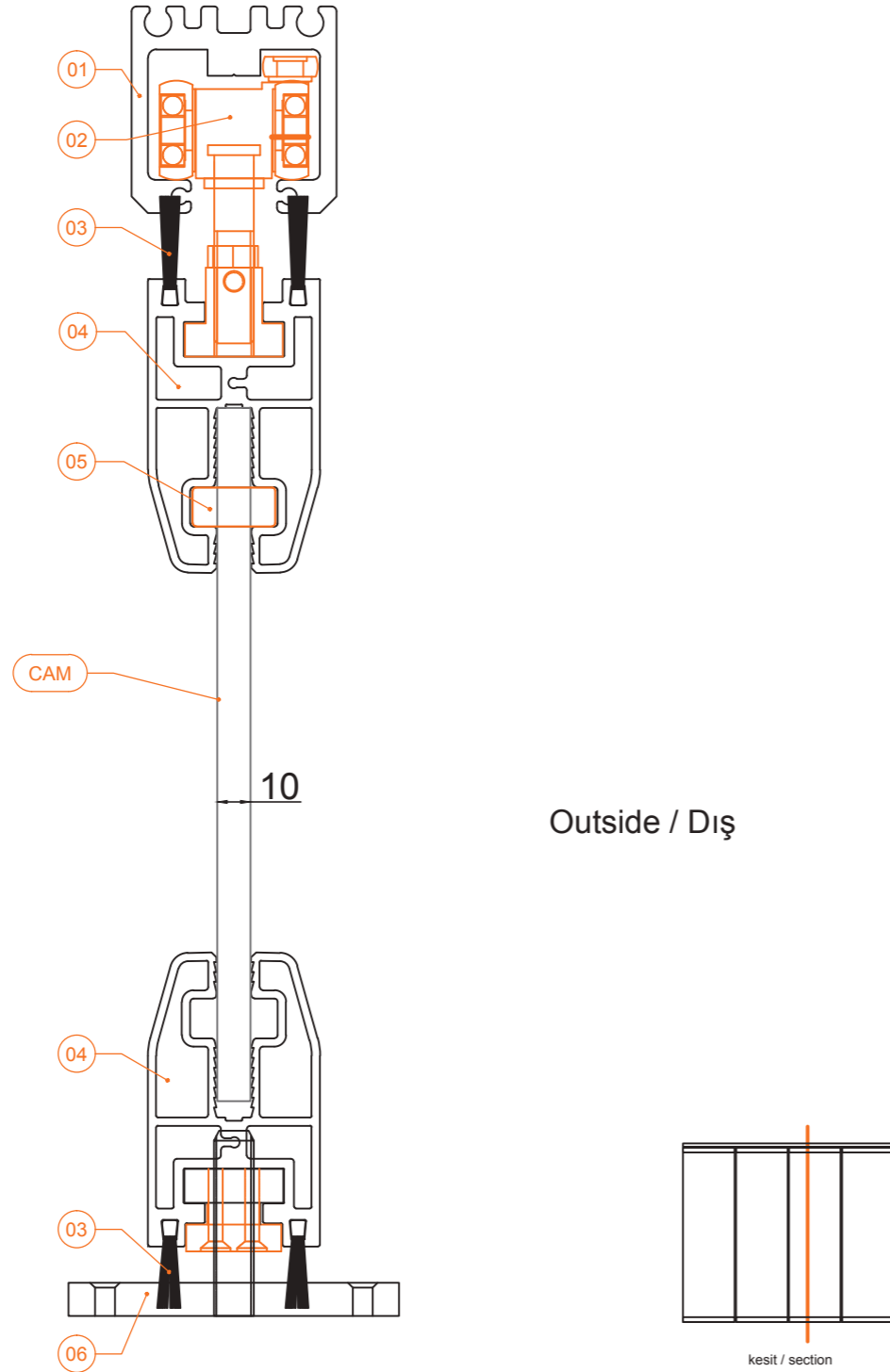

01 KPV- BPE-04	04 KPV- BPE-02
02 KPV- TK-101	05 KPV- PP-107
03 KPV- KF-120	06 KPV- ALM-205

PRO Top View / Üst Görünüş

Scale / Ölçü: 1/2



Top Hanging Folding System / Üstten Askılı Katlanır Sistem

PRO

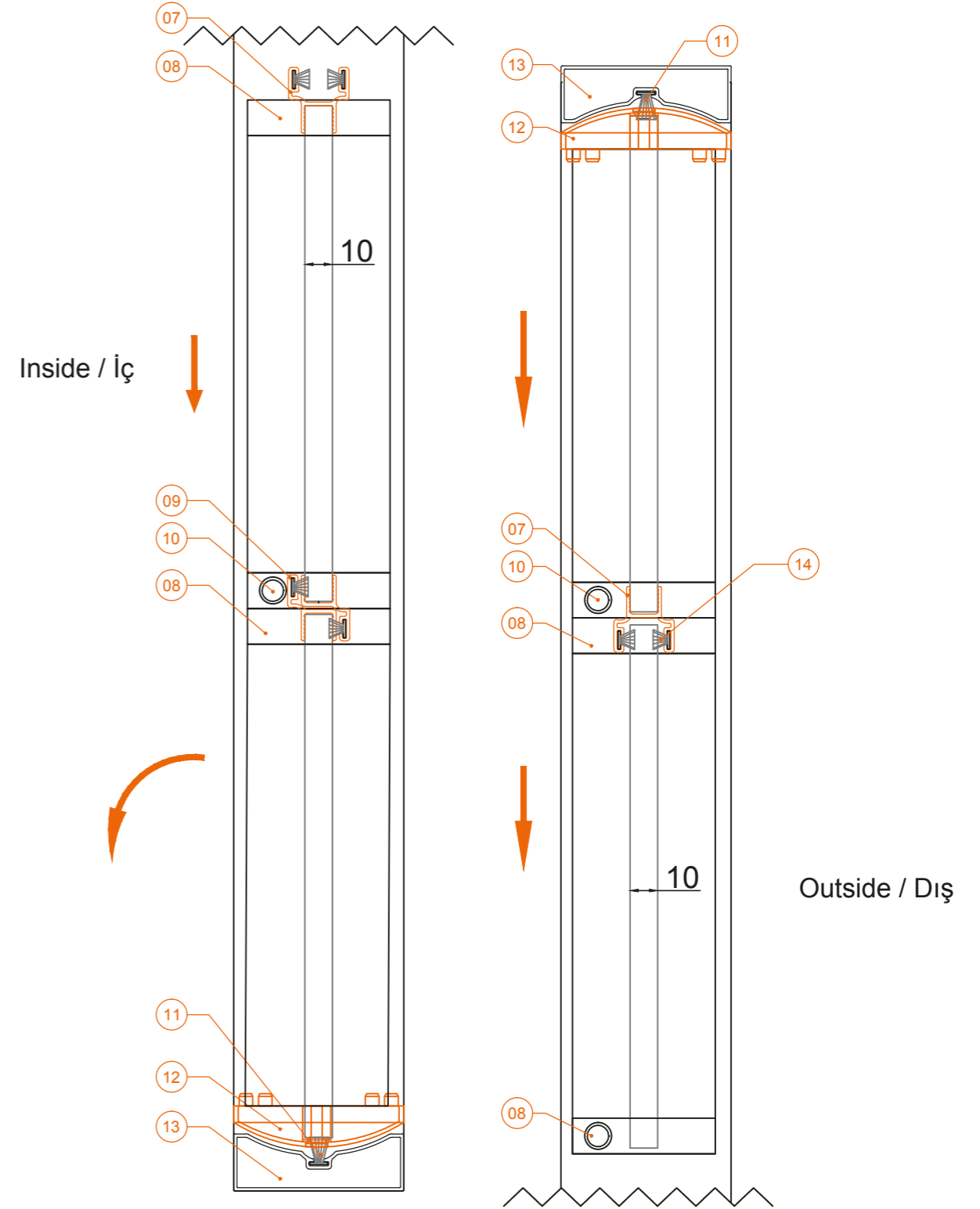

07 KP4- AHF-0202	10 KPV- ZKK-109	13 KPV- YKPE-03
08 KPV- ZDK-206	11 KPO-KFİT1000-1002	14 KP- KFİT600-1001
09 KP4- AHF-0203	12 KPV- YKK-207	

PRO Front View / Ön Görünüş

Scale / Ölçü: 1/2



Top Hanging Folding System / Üstten Askılı Katlanır Sistem

PRO

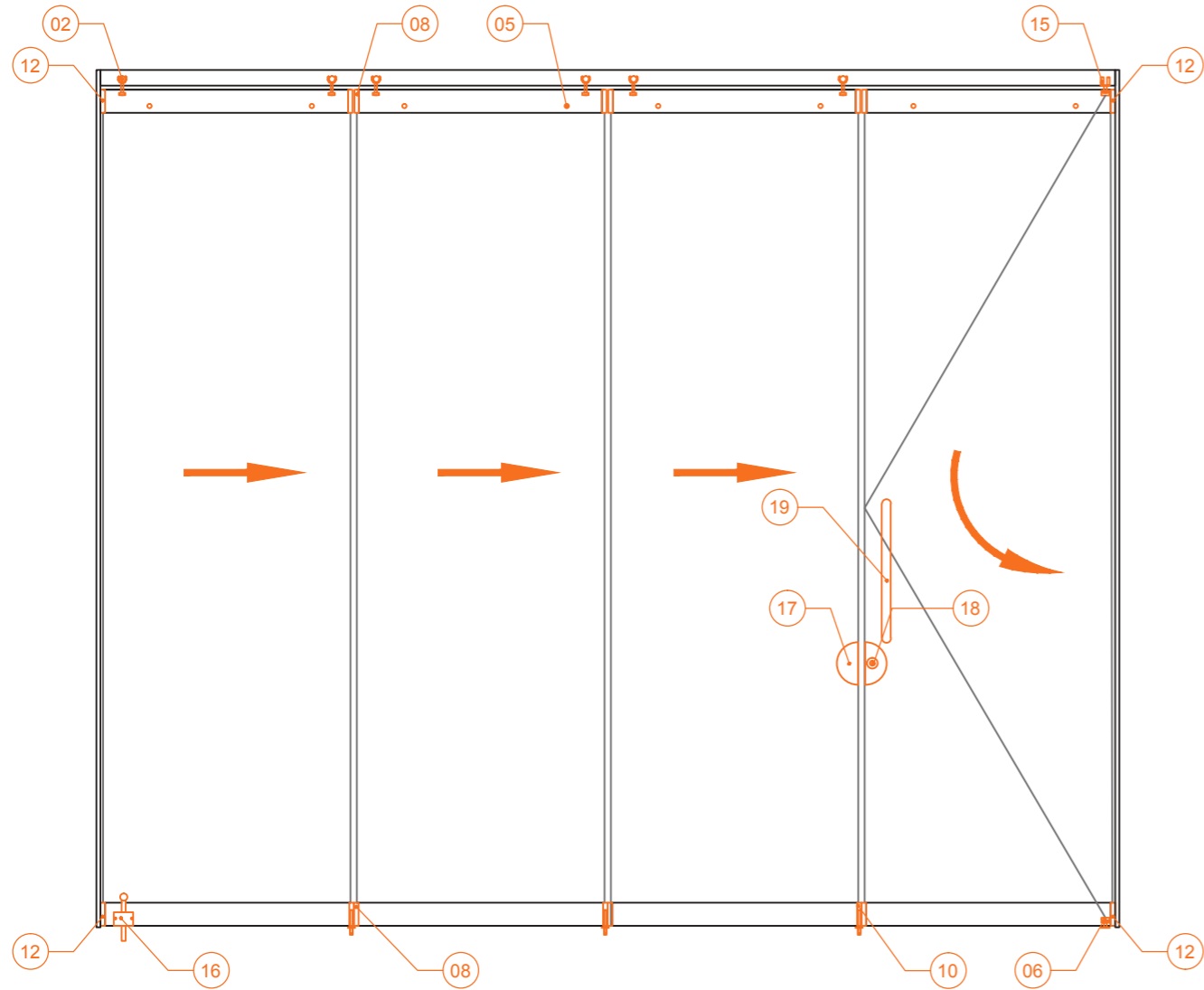

Front View / Ön Görünüş

05	KPV- PP-107	10	KPV- ZKK-109	16	KPV- SK-102	19	KPV- PÇK-110
06	KPV- ALM-205	12	KPV- YKK-207	17	KPV- CCKK-112	20	KPV- RMP-113
08	KPV- ZDK-206	15	KPV- CK-204	18	KPV- CCK-111	21	KPV- KPI-400

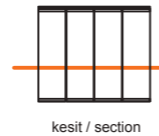

ECO VİTRİN

Üstten Askılı Katlanır Sistem
Top Hanging Folding System



ECO Technical Properties / Teknik Özellikler



Top Hanging Folding System / Üstten Askılı Katlanır Sistem

ECO

Profile Technical Properties / Profil Teknik Özellikleri

Rail Profile / Ray Profili 52 x 54 mm

Wall Thickness of Rail Profile / Ray Profili Et Kalınlığı 2,5 mm

Panel Profile / Baza Profili 51 x 57 mm

Wall Thickness of Panel Profile / Baza Profili Et Kalınlığı 2 mm

Technical Properties Roof / Çatı Teknik Özellikleri

System Height / Sistem Yüksekliği 3000 mm

Panel Width / Panel Genişliği 1000 mm

Glass Thickness / Cam Kalınlığı 8 mm & 10 mm / 8 mm ve 10 mm

Glass Type / Cam Tipi Tempered / Laminated

Profile Colors (In Stock) / Profil Renkleri (Stokta) Anodized, White, Press / Eloksal, Beyaz, Ham

Panel Cap Colours (In Stock) / Panel Kapak Renkleri (Stokta) Grey, Black, White / Gri, Siyah, Beyaz

ECO Profiles / Profiller

Scale / Ölçü: 1/2



Top Hanging Folding System / Üstten Askılı Katlanır Sistem

ECO

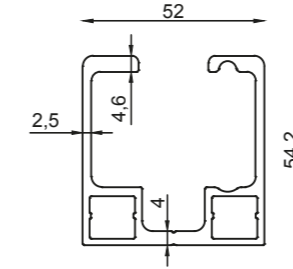

Profile Name: / Profil İsim:

Rail Profile / Ray Profili

Code Nr.: / Kod No.:

KPEV-RPP-03

Weight kg/m: / Ağırlık

10,2kg-6m-(1,7kg/m)

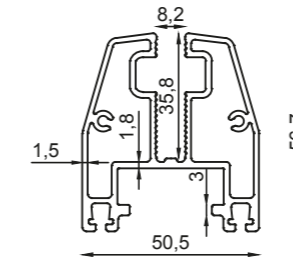

Profile Name: / Profil İsim:

Panel Profile 8 mm / Baza Profili 8 mm

Code Nr.: / Kod No.:

KPEV-BPP8-01

Weight kg/m: / Ağırlık

10,2kg-6m-(1,7kg/m)

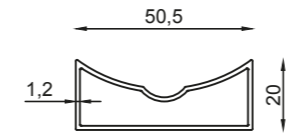

Profile Name: / Profil İsim:

Side Frame Profile / Yankasa Profili

Code Nr.: / Kod No.:

KPEV-VYKP-04

Weight kg/m: / Ağırlık

3,3kg-6,5m-(0,51kg/m)

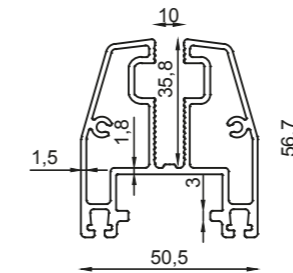

Profile Name: / Profil İsim:

Panel Profile 10 mm / Baza Profili 10 mm

Code Nr.: / Kod No.:

KPEV-BPP10-01

Weight kg/m: / Ağırlık

9kg-6m-(1,5kg/m)

Profile Name: / Profil İsim:

Code Nr.: / Kod No.:

Weight kg/m: / Ağırlık

ECO Accessory / Aksesuar

Scale / Ölçü: 1/2



Top Hanging Folding System / Üstten Askılı Katlanır Sistem

ECO

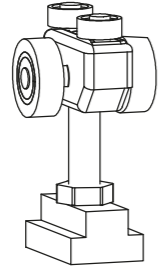

Name: / İsim:

Guiding Wheel Set / Yön Teker Seti

Code Nr.: / Kod No.:

KPEV-YT-200

Material / Malzeme:

Zamac / Zamak

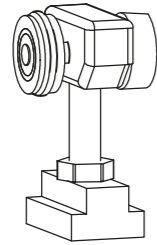

Name: / İsim:

Straight Wheel Set /Düz Teker Seti

Code Nr.: / Kod No.:

KPEV-DT-201

Material / Malzeme:

Zamac / Zamak

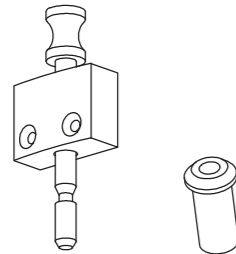

Name: / İsim:

Sliding End Lock / Sürgülü Son Kilit

Code Nr.: / Kod No.:

KPV-SK-102

Material / Malzeme:

Zamac / Zamak

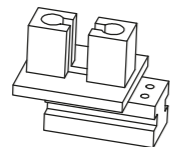

Name: / İsim:

Adjustable Door Hinge Top / Kapı Ayarlı Menteşe Üst

Code Nr.: / Kod No.:

KPEV-MTU-104

Material / Malzeme:

Aluminum / Alüminyum

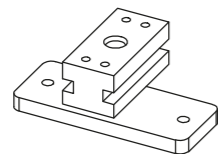

Name: / İsim:

Adjustable Door Hinge Bottom / Kapı Ayarlı Menteşe Alt

Code Nr.: / Kod No.:

KPEV-MTA-103

Material / Malzeme:

Aluminum / Alüminyum

ECO Accessory / Aksesuar

Scale / Ölçü: 1/2



Top Hanging Folding System / Üstten Askılı Katlanır Sistem

ECO

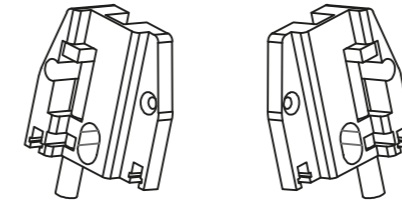

Name: / İsim:

Locking Panel Cap / Kilitli kanat kapak

Code Nr.: / Kod No.:

KPEV-KK-106

Material / Malzeme:

Polyamide / Poliamid

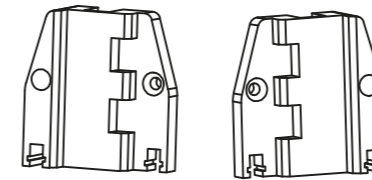

Name: / İsim:

Locked Opening Panel Cap / Kilitli açılır kanat kapak

Code Nr.: / Kod No.:

KPEV-KKAS-108

Material / Malzeme:

Polyamide / Poliamid

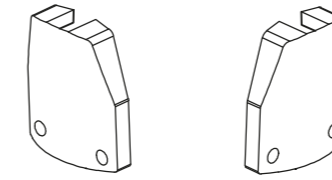

Name: / İsim:

Side Frame Panel Cap / Yankasa Oval Kapak

Code Nr.: / Kod No.:

KPEV-YK-107

Material / Malzeme:

Polyamide / Poliamid

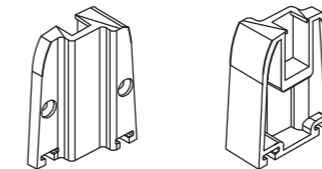

Name: / İsim:

Top Plain Caps left right / Üst Düz Kapak sağ sol

Code Nr.: / Kod No.:

KPEV-DK-107

Material / Malzeme:

Polyamide / Poliamid

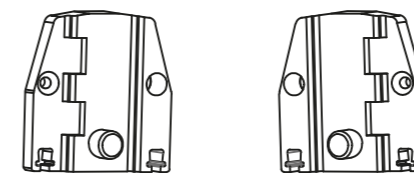

Name: / İsim:

Lock Striker Panel Cap / Kilitli kapak karşılığı

Code Nr.: / Kod No.:

KPEV-KKS-108

Material / Malzeme:

Polyamide / Poliamid

ECO Accessory / Aksesuar

Scale / Ölçü: 1/2



Top Hanging Folding System / Üstten Askılı Katlanır Sistem

ECO

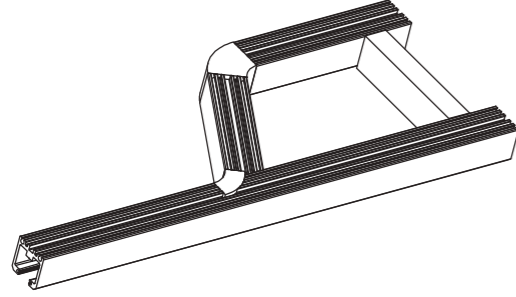

Name: / İsim:

Panel Park Area / Kanat park İstasyonu

Code Nr.: / Kod No.:

KPEV-PYA-105

Material / Malzeme:

Aluminium / Alüminyum

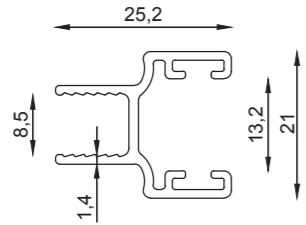

Name: / İsim:

H-Double Side Strip / H-Fitil Çift Taraflı

Code Nr.: / Kod No.:

KP4-AHF-022

Material / Malzeme:

1,5kg-6m-(0,25kg/m)

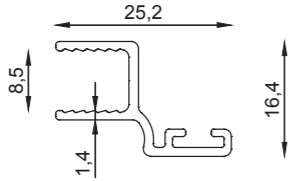

Name: / İsim:

H-Single Side Strip / H-Fitil Tek Taraflı

Code Nr.: / Kod No.:

KP4-AHF-023

Material / Malzeme:

1kg-6m-(0,17kg/m)

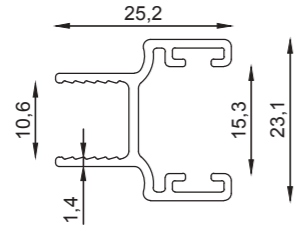

KP3-AHF-0202

Name: / İsim:

H-Double Side Strip / H-Fitil Çift Taraflı 10mm

Code Nr.: / Kod No.:

KP4-AHF-0202

Material / Malzeme:

1,5kg-6m-(0,25kg/m)

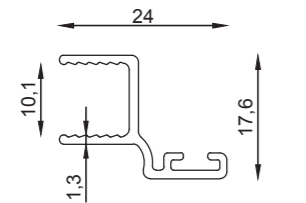

KP3-AHF-0203

Name: / İsim:

H-Single Side Strip / H-Fitil Tek Taraflı 10mm

Code Nr.: / Kod No.:

KP4-AHF-0203

Material / Malzeme:

1,5kg-6m-(0,25kg/m)

ECO Accessory / Aksesuar

Scale / Ölçü: 1/2



Top Hanging Folding System / Üstten Askılı Katlanır Sistem

ECO

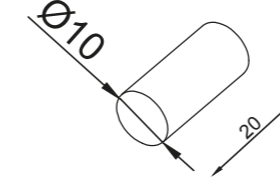

Name: / İsim:

10mm Pin for Glass / 10mm Plastik Pim

Code Nr.: / Kod No.:

KPEV-PP-108

Material / Malzeme:

PVC

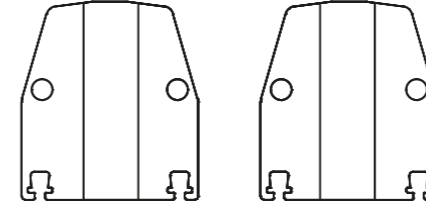

Name: / İsim:

Double Side Opening Panel Cap / Çift açılır kanat kapak

Code Nr.: / Kod No.:

KPEV-ÇK-106

Material / Malzeme:

Polyamide / Poliamid



Name: / İsim:

Brush Seal / Kıl Fırça

Code Nr.: / Kod No.:

KPEV-KF-120

Material / Malzeme:

PVC

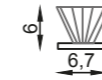

Name: / İsim:

Brush 6.7 / 600 / Kıl Fitil 6.8 / 600

Code Nr.: / Kod No.:

KP-KFİT600-1001

Material / Malzeme:

PVC

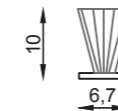

Name: / İsim:

Brush 6.8 / 1000 / Kıl Fitil 6.8 / 1000

Code Nr.: / Kod No.:

KPO-KFİT1000-1002

Material / Malzeme:

PVC

ECO Accessory / Aksesuar

Scale / Ölçü: 1/2



Top Hanging Folding System / Üstten Askılı Katlanır Sistem

ECO



Name: / İsim:

Stainless pull Handle / Paslanmaz çekme kol

Code Nr.: / Kod No.:

KPV-PÇK-110

Material / Malzeme:

Stainless Steel / Paslanmaz çelik

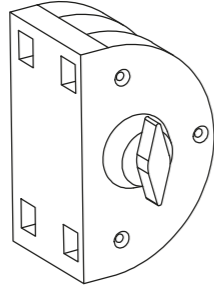

Name: / İsim:

Glass to Glass Lock / Cam cama Kilit

Code Nr.: / Kod No.:

KPV-CCK-111

Material / Malzeme:

Stainless Steel / Paslanmaz çelik

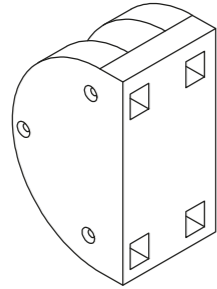

Name: / İsim:

Glass Lock Striker / Cam cama kilit karşılığı

Code Nr.: / Kod No.:

KPV-CCKK-112

Material / Malzeme:

Stainless Steel / Paslanmaz çelik

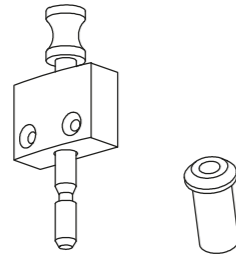

Name: / İsim:

Sliding end lock / Sürgülü Son Kilit

Code Nr.: / Kod No.:

KPV-SK-102

Material / Malzeme:

Zamac / Zamak

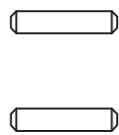

Name: / İsim:

Rail centering pin / Ray merkezleme pimi

Code Nr.: / Kod No.:

KPEV-RMP-113

Material / Malzeme:

Aluminum / Alüminyum

ECO Section / Kesit

Scale / Ölçü: 1/2



Top Hanging Folding System / Üstten Askılı Katlanır Sistem

ECO

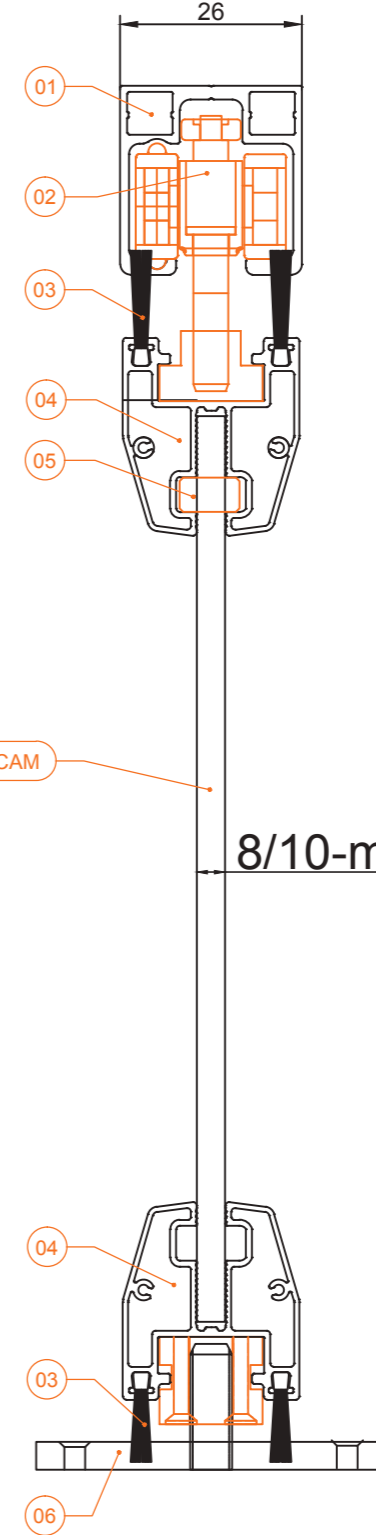

01	KPEV- BPE-03	04	KPEV- BPP8-01	04	KPEV- BPP10-01
02	KPEV- YT-200	05	KPEV- PP-108		
03	KPEV- KF-120	06	KPEV- MTA-103		

ECO Top View / Üst Görünüş

Scale / Ölçü: 1/2



Top Hanging Folding System / Üstten Askılı Katlanır Sistem

ECO

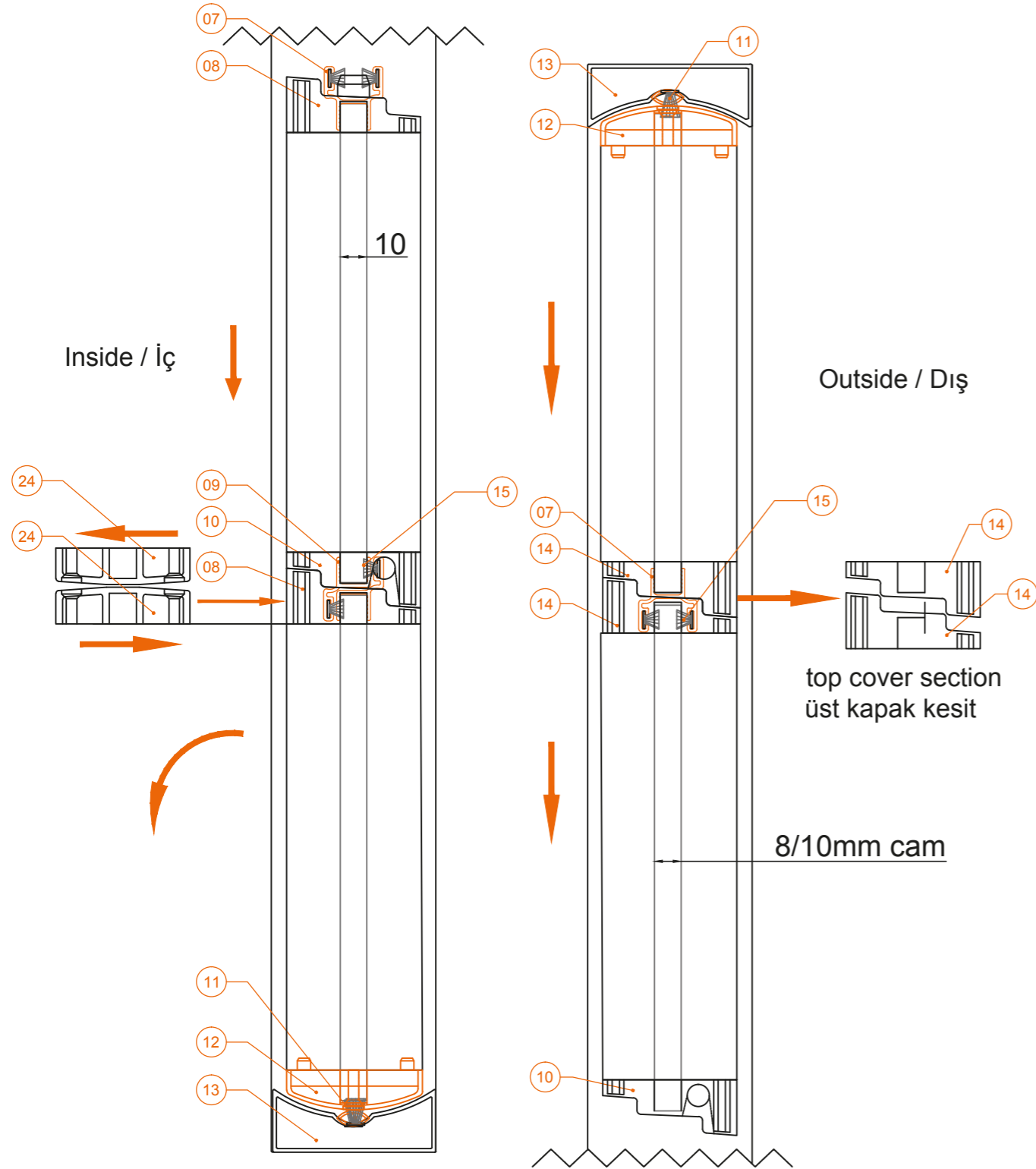

top cover section
üst kapak kesit

8/10mm cam

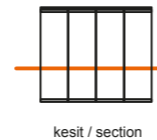

kesit / section

07 KP4- AHF-0202	10 KPEV- KK-106	13 KPEV- VYKP-04	07 KP4- AHF-022
08 KPEV- KKAS-108	11 KPO-KFİT1000-1002	14 KPEV- DK-107	09 KP4- AHF-023
09 KP4- AHF-0203	12 KPEV- YK-107	15 KP-KFİT600 -1001	24 KPEV- ÇK-106

ECO Front View / Ön Görünüş

Scale / Ölçü: 1/2



Top Hanging Folding System / Üstten Askılı Katlanır Sistem

ECO

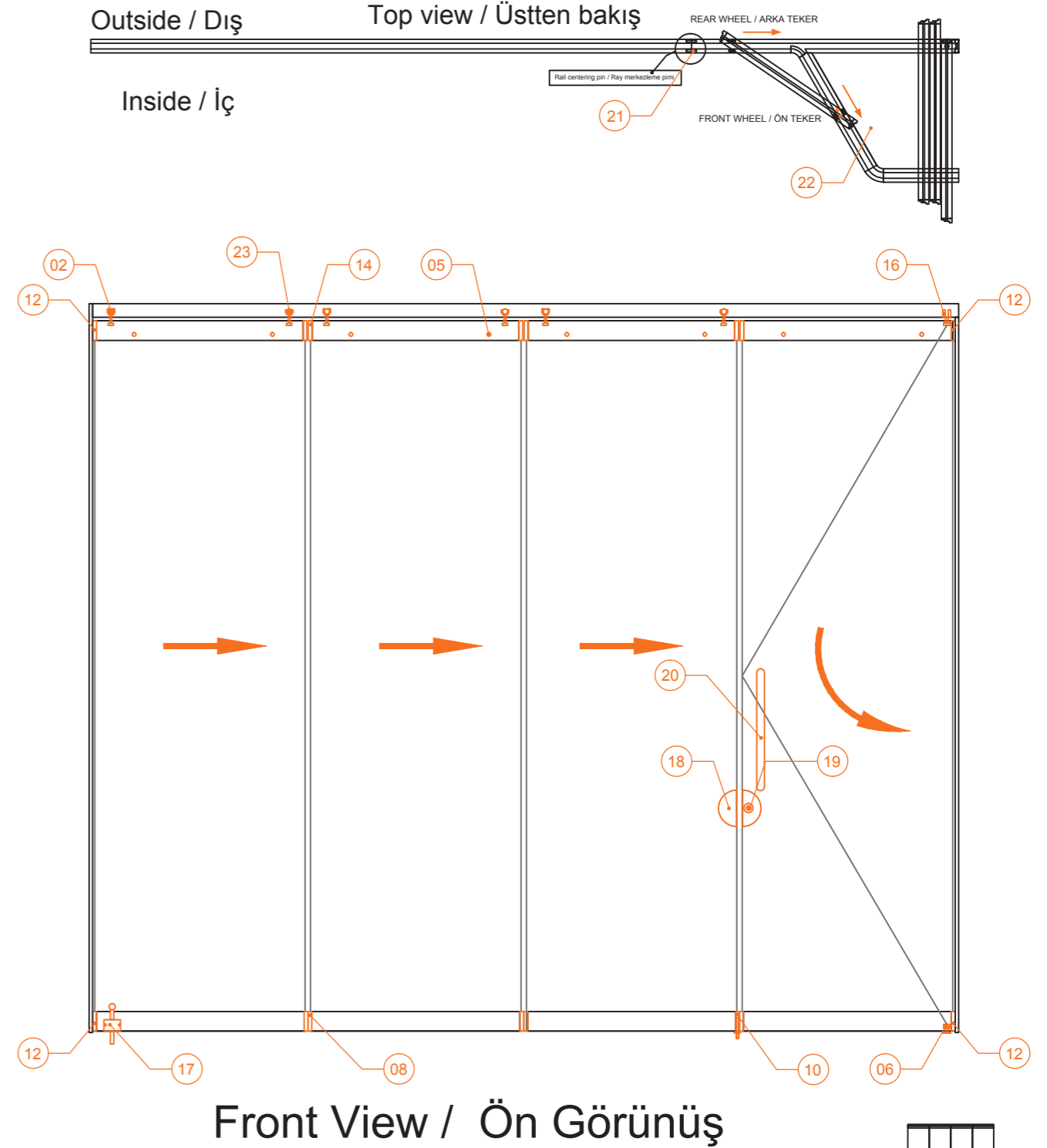

Front View / Ön Görünüş

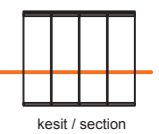

kesit / section

02 KPEV- YT-200	08 KPEV- KKAS-108	16 KPEV- MTA-103	19 KPV- CCK-111	22 KPEV- PYA-105
06 KPEV- MTA-103	12 KPEV- YK-107	17 KPV- SK-102	20 KPV- CCK-111	23 KPEV- DT-201
05 KPEV- PP-108	10 KPEV- KK-106	18 KPV- CCKK-112	21 KPEV-RMP-113	



EŐIKLİ SÜRME

Tek Camlı EŐikli Sürme Sistemi

Single Glazed High Threshold Sliding System

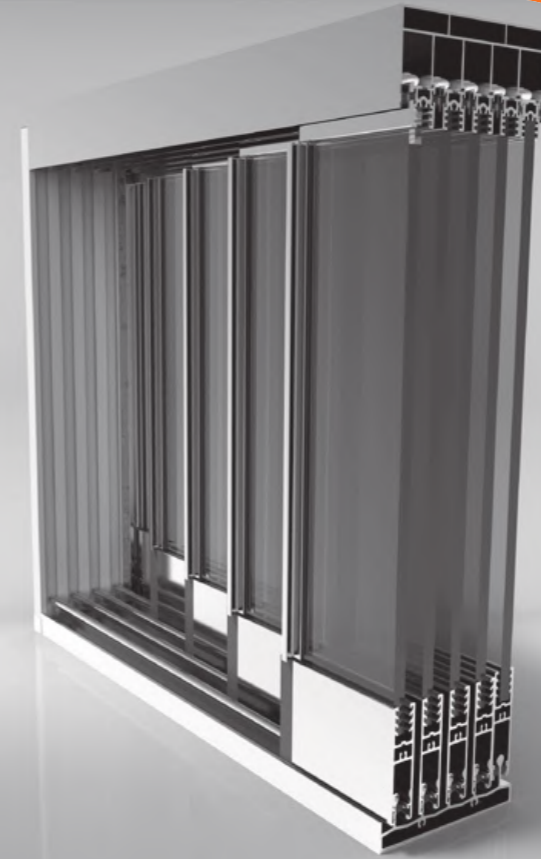

EŐIKLİ SÜRME

EŞİKLİ SÜRME Technical Properties / Teknik Özellikler



Single Glazed High Threshold Sliding System / Tek Camlı Eşikli Sürme Sistemi

EŞİKLİ

Profile Technical Properties / Profil Teknik Özellikleri

Rail Profile / Ray Profili 31,9 x 102,5 mm

Wall Thickness of Rail Profile / Ray Profili Et Kalınlığı 2 mm

Panel Profile / Baza Profili 15,4 x 65,4 mm

Wall Thickness of Panel Profile / Baza Profili Et Kalınlığı 1,3 mm

Technical Properties Roof / Çatı Teknik Özellikleri

System Height / Sistem Yüksekliği 2900 mm

Panel Width / Panel Genişliği 1000 mm

Glass Thickness / Cam Kalınlığı 8 mm

Glass Type / Cam Tipi Tempered / Laminated

Profile Colors (In Stock) / Profil Renkleri (Stokta) Anodized, White, Press / Elokso, Beyaz, Ham

Panel Cap Colours (In Stock) / Panel Kapak Renkleri (Stokta) Grey, Black, White / Gri, Siyah, Beyaz

EŞİKLİ SÜRME Profiles / Profiller

Scale / Ölçü: 1/2



Single Glazed High Threshold Sliding System / Tek Camlı Eşikli Sürme Sistemi

EŞİKLİ

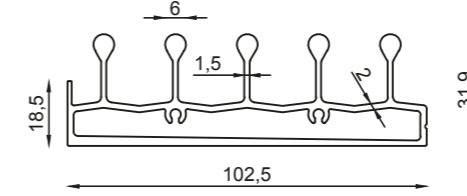

Profile Name: / Profil İsim:

Bottom Rail / Alt Ray

Code Nr.: / Kod No.:

KPS-AREİ-4

Weight kg/m: / Ağırlık

10,8kg-6,5m-(1,66kg/m)

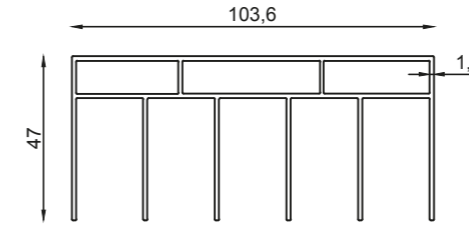

Profile Name: / Profil İsim:

Top Rail / Üst Ray

Code Nr.: / Kod No.:

KPS-ÜREİ-6

Weight kg/m: / Ağırlık

10,8kg-6,5m-(1,67kg/m)

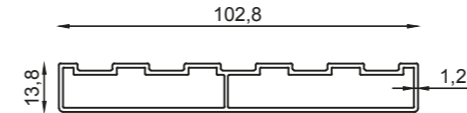

Profile Name: / Profil İsim:

Side Jamb Profile / Yan Kasa Profili

Code Nr.: / Kod No.:

KPS-YKEİ-5

Weight kg/m: / Ağırlık

5,5kg-6,5m-(0,85kg/m)

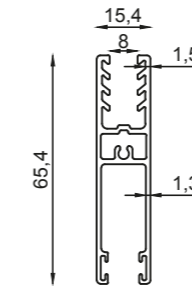

Profile Name: / Profil İsim:

Bottom Panel Profile / Alt Baza

Code Nr.: / Kod No.:

KPS-ABEİ-8

Weight kg/m: / Ağırlık

4,4kg-6m-(0,74kg/m)

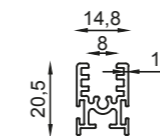

Profile Name: / Profil İsim:

Top Panel Profile / Üst Baza

Code Nr.: / Kod No.:

KPS-ÜBEİ-7

Weight kg/m: / Ağırlık

1,8kg-6m-(0,30kg/m)

EŞİKLİ SÜRME Profiles / Profiller

Scale / Ölçü: 1/2



Single Glazed High Threshold Sliding System / Tek Camlı Eşikli Sürme Sistemi

EŞİKLİ

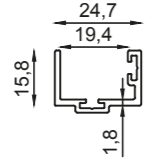

Profile Name: / Profil İsim:

Side Jamb Bar / Yan Kasa Çıtası

Code Nr.: / Kod No.:

KPS-YÇE-2

Weight kg/m: / Ağırlık

1,7kg-6m-(0,284kg/m)

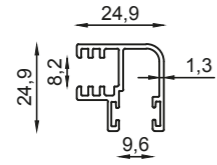

Profile Name: / Profil İsim:

90 Degree Corner / 90 Derece Köşe

Code Nr.: / Kod No.:

KPS-90ÇE-9

Weight kg/m: / Ağırlık

2,4kg-6m-(0,40kg/m)

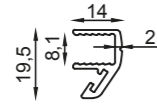

Profile Name: / Profil İsim:

Panel Side Profile / Ara Çıta

Code Nr.: / Kod No.:

KPS-AÇE-3

Weight kg/m: / Ağırlık

1,6kg-6m-(0,27kg/m)

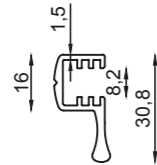

Profile Name: / Profil İsim:

First Panel Grab Profile / İlk Kanat Çıtası

Code Nr.: / Kod No.:

KPS-İKÇE-1

Weight kg/m: / Ağırlık

2,9kg-6m-(0,48kg/m)

Profile Name: / Profil İsim:

Code Nr.: / Kod No.:

Weight kg/m: / Ağırlık

EŞİKLİ SÜRME Accessory / Aksesuarlar

Scale / Ölçü: 1/2



Single Glazed High Threshold Sliding System / Tek Camlı Eşikli Sürme Sistemi

EŞİKLİ

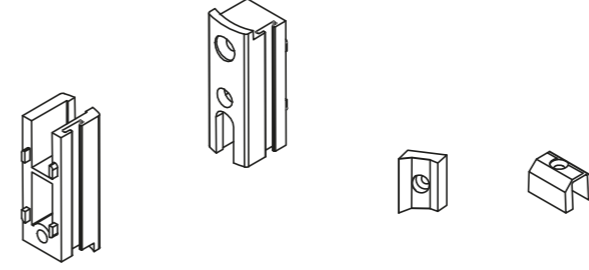

Profile Name: / Profil İsim:

Panel Cap / Düz Kapak

Code Nr.: / Kod No.:

KPS-DKEİ-05

Material / Malzeme:

Polyamide / Poliamid

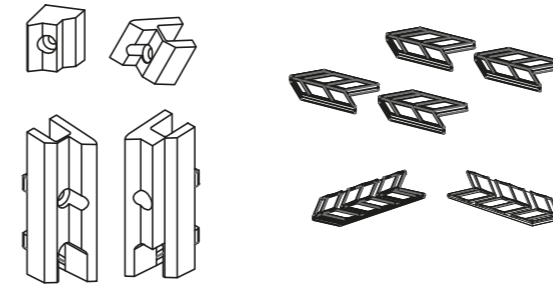

Profile Name: / Profil İsim:

90 Degree Corner Cap / 90 Derece Köşe Kapak

Code Nr.: / Kod No.:

KPS-90BKRAEİ-06

Material / Malzeme:

Polyamide / Poliamid

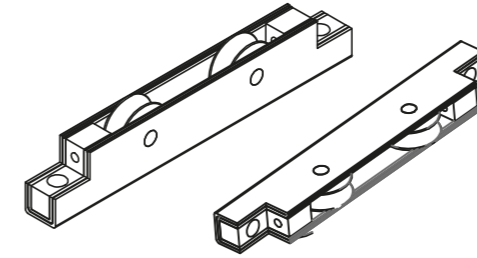

Profile Name: / Profil İsim:

Bottom Wheel System / Alt Teker Sistemi

Code Nr.: / Kod No.:

KPS-ALTEİ-01

Material / Malzeme:

Steel - Polyamide / Çelik - Poliamid

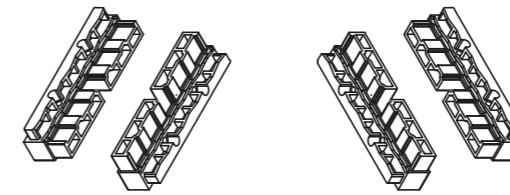

Profile Name: / Profil İsim:

Side Jump Apparatus / Yan Kasa Aparatı

Code Nr.: / Kod No.:

KPS-YKSEİ-04

Material / Malzeme:

Polyamide / Poliamid



Profile Name: / Profil İsim:

Top Wheel System / Üst Teker

Code Nr.: / Kod No.:

KPS-ÜSTEİ-02

Material / Malzeme:

Steel - Polyamide / Çelik - Poliamid

EŞİKLİ SÜRME Accessory / Aksesuarlar

Scale / Ölçü: 1/2



Single Glazed High Threshold Sliding System / Tek Camlı Eşikli Sürme Sistemi

EŞİKLİ

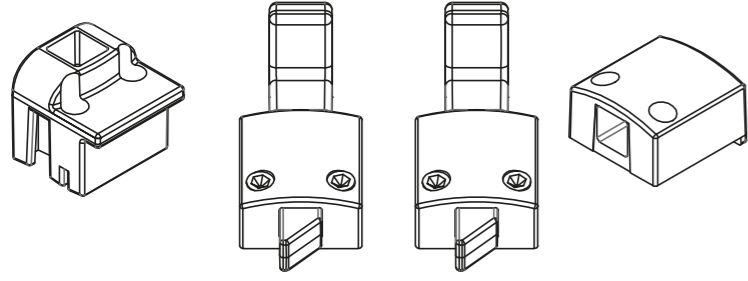

Profile Name: / Profil İsim:

Panel Lock / Kilit

Code Nr.: / Kod No.:

KPS-KLTEİ-03

Material / Malzeme:

Polyamide / Poliamid

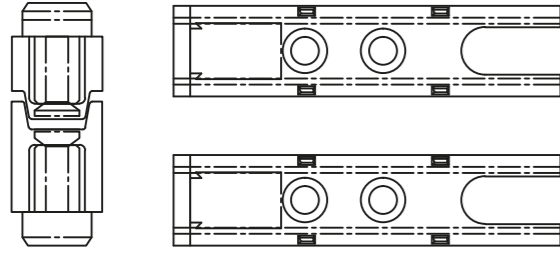

Profile Name: / Profil İsim:

Interconnection Cover / Ara Birleştirme Kapak

Code Nr.: / Kod No.:

KPS-ABKEİ-10

Material / Malzeme:

Polyamide / Poliamid

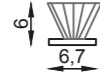

Profile Name: / Profil İsim:

Brush 6.7 / 600 / Kıl Fİtil 6.7 / 600

Code Nr.: / Kod No.:

KP-KFİT600-1001

Material / Malzeme:

PVC

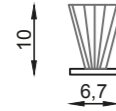

Profile Name: / Profil İsim:

Brush 6.7 / 1000 / Kıl Fİtil 6.7 / 1000

Code Nr.: / Kod No.:

KPO-KFİT1000-1002

Material / Malzeme:

PVC

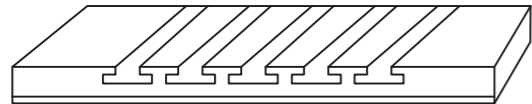

Profile Name: / Profil İsim:

Sill Sealing apparatus / Eşikli sızdırmazlık aparatı

Code Nr.: / Kod No.:

KPS-SAEİ-07

Material / Malzeme:

Polyamide / Poliamid

EŞİKLİ SÜRME

Scale / Ölçü: 1/2



Single Glazed High Threshold Sliding System / Tek Camlı Eşikli Sürme Sistemi

EŞİKLİ

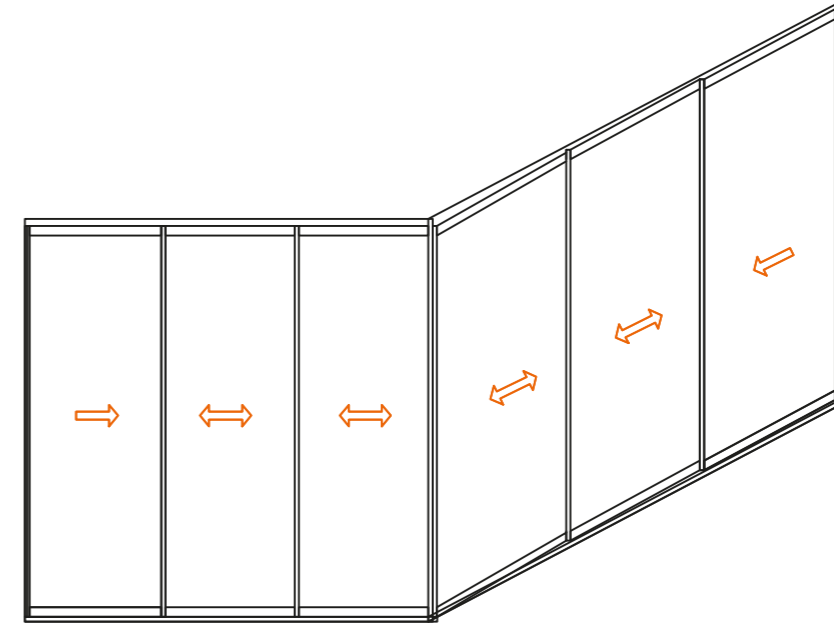
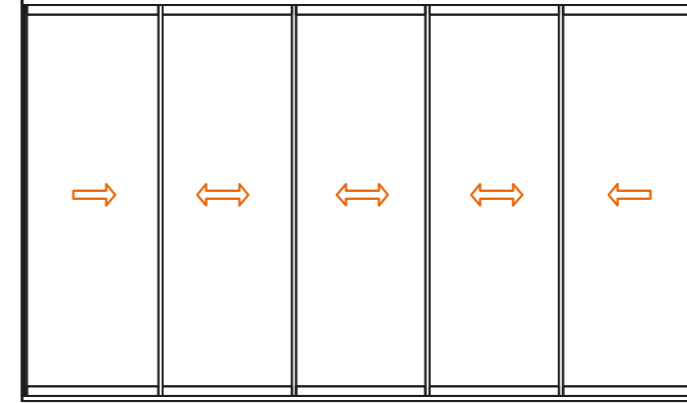

EŞİKLİ SÜRME Section / Kesit

Scale / Ölçü: 1/2



Single Glazed High Threshold Sliding System / Tek Camlı Eşikli Sürme Sistemi

EŞİKLİ

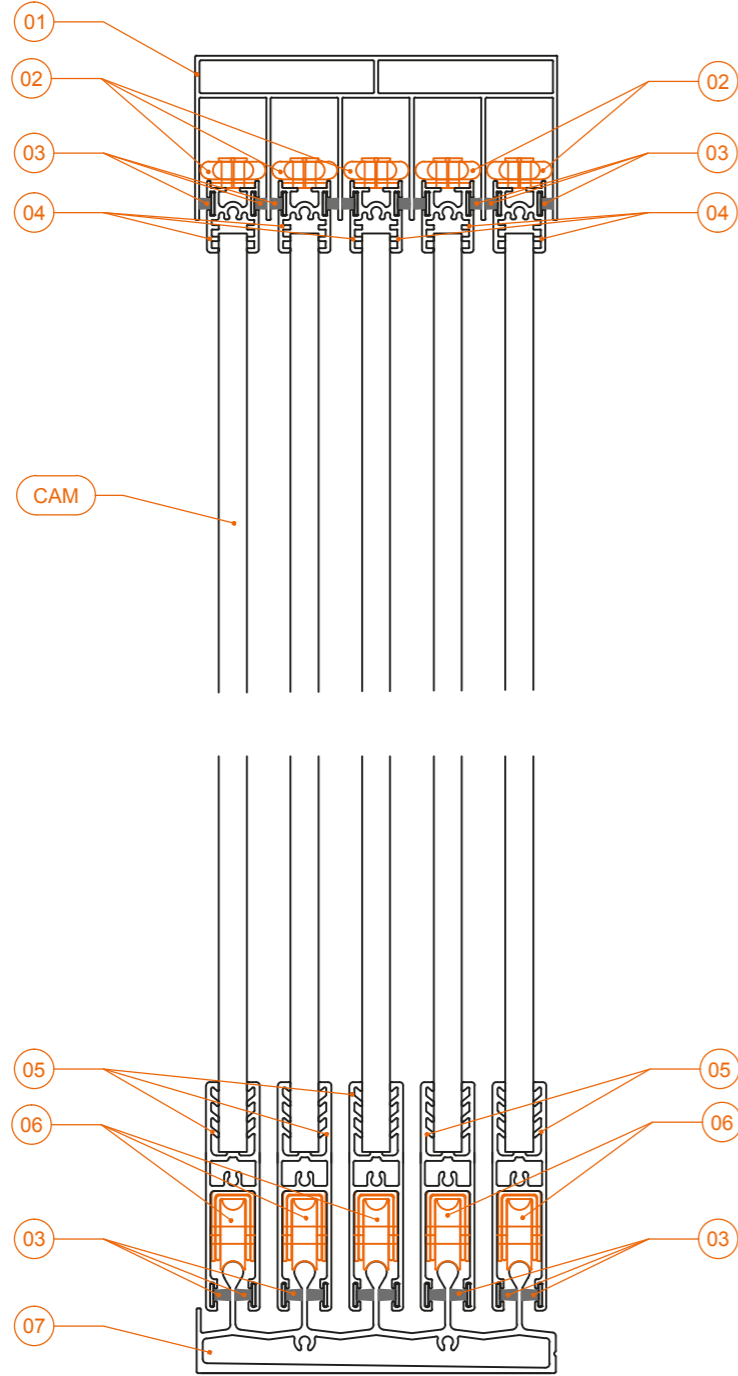

01 KPS-ÜREİ-6	04 KPS-ÜBEİ-7	07 KPS-AREİ-4
02 KPS-ÜSTEİ-02	05 KPS-ABEİ-8	
03 KPO-KFİT1000-1002	06 KPS-ALTEİ-01	

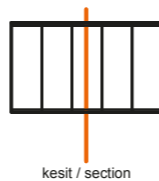

EŞİKLİ SÜRME Top View / Üst Görünüş

Scale / Ölçü: 1/2



Single Glazed High Threshold Sliding System / Tek Camlı Eşikli Sürme Sistemi

EŞİKLİ

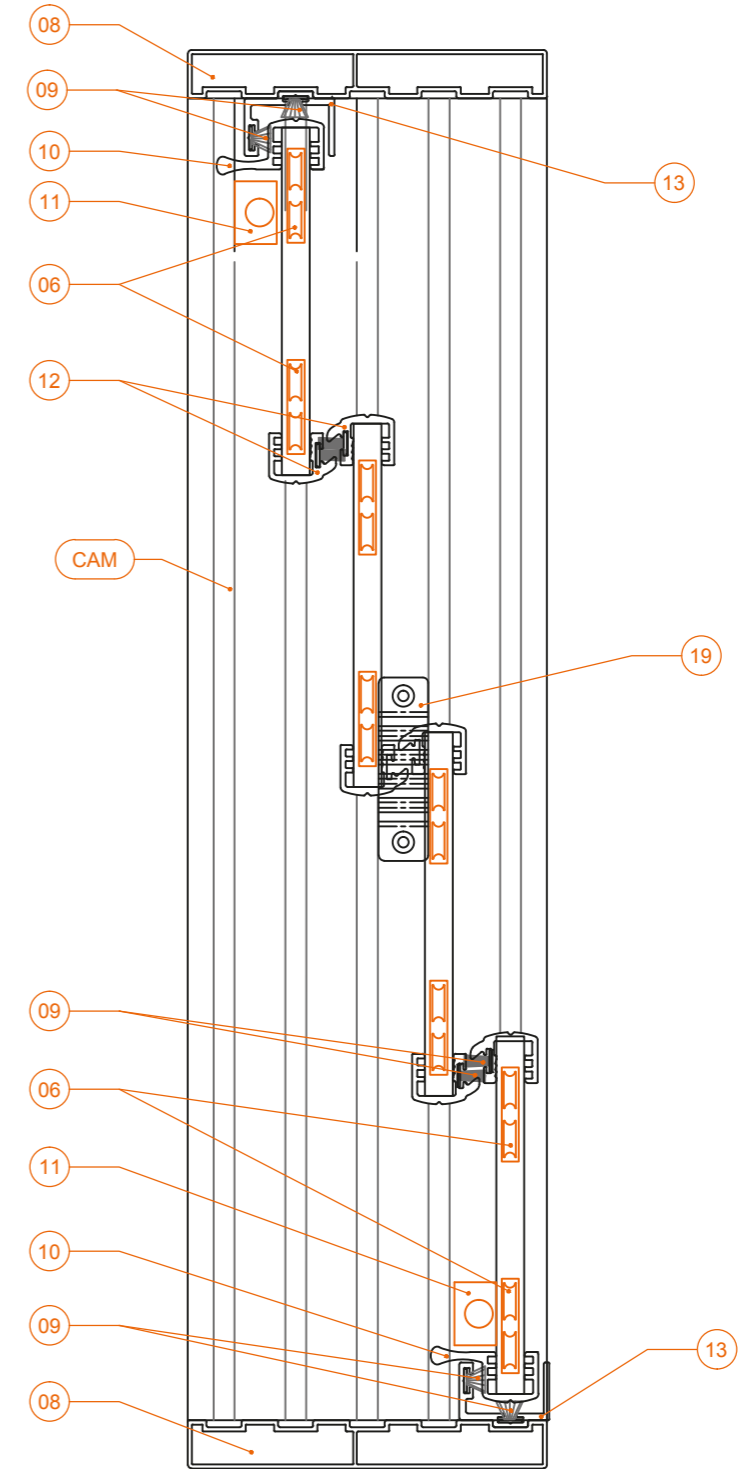

06 KPS-ALTEİ-01	10 KPS-İKÇE-1	13 KPS-YÇE-2
08 KPS-YKEİ-5	11 KPS-KLTEİ-03	19 KPS-SAEİ-07
09 KP-KFİT600-1001	12 KPS-AÇE-3	

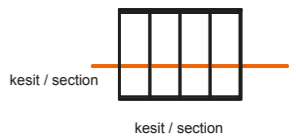

EŞİKLİ SÜRME Top View / Üst Görünüş

Scale / Ölçü: 1/2

Single Glazed High Threshold Sliding System / Tek Camlı Eşikli Sürme Sistemi

EŞİKLİ

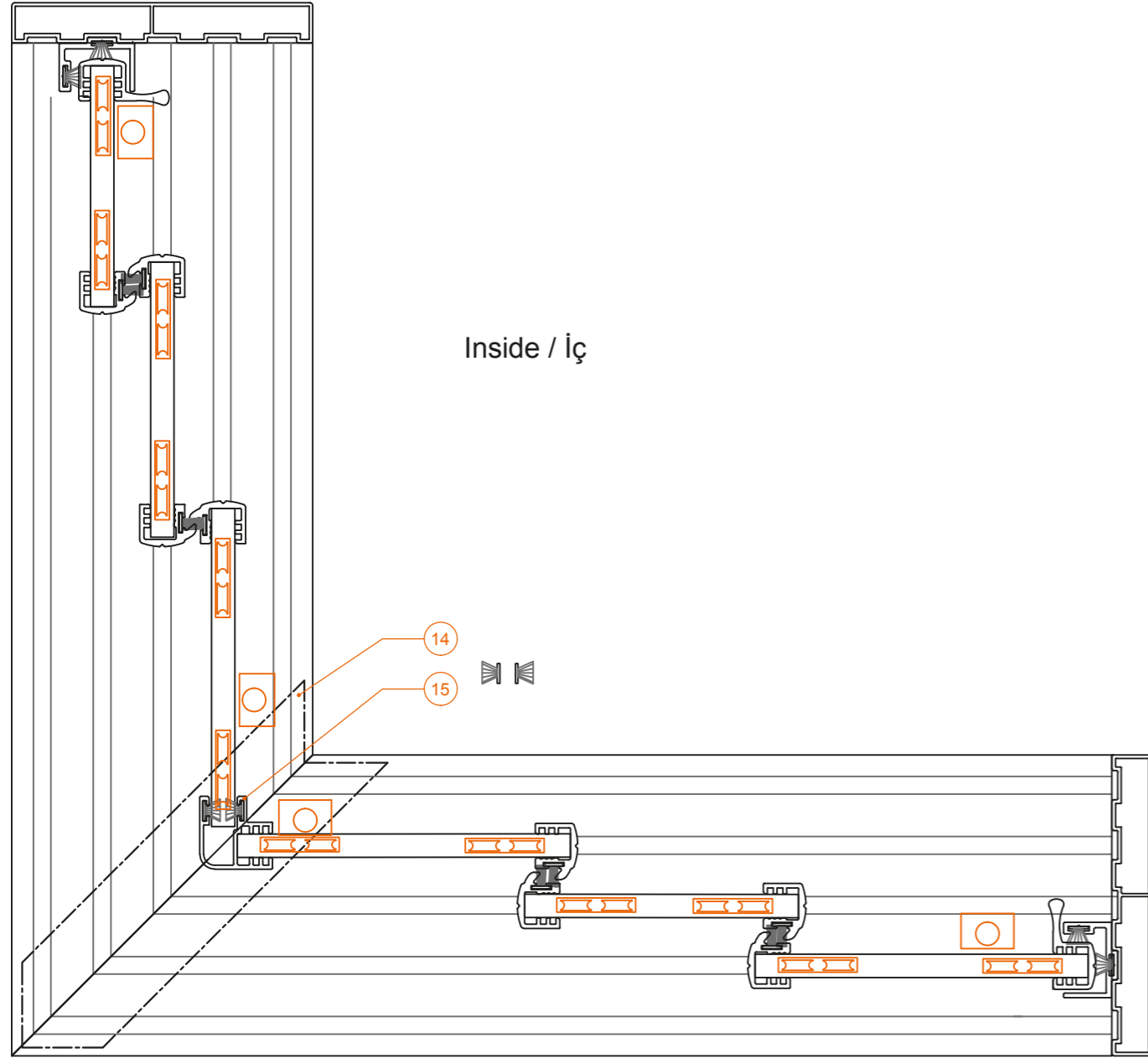

Outside / Dış

Inside / İç

14 KPS-90BKRAEİ-06

15 KPS-90ÇE-9

kesit / section

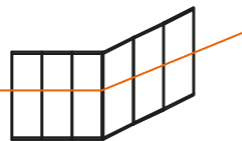

EŞİKLİ SÜRME Front View / Ön Görünüş

Scale / Ölçü: 1/2

Single Glazed High Threshold Sliding System / Tek Camlı Eşikli Sürme Sistemi

EŞİKLİ

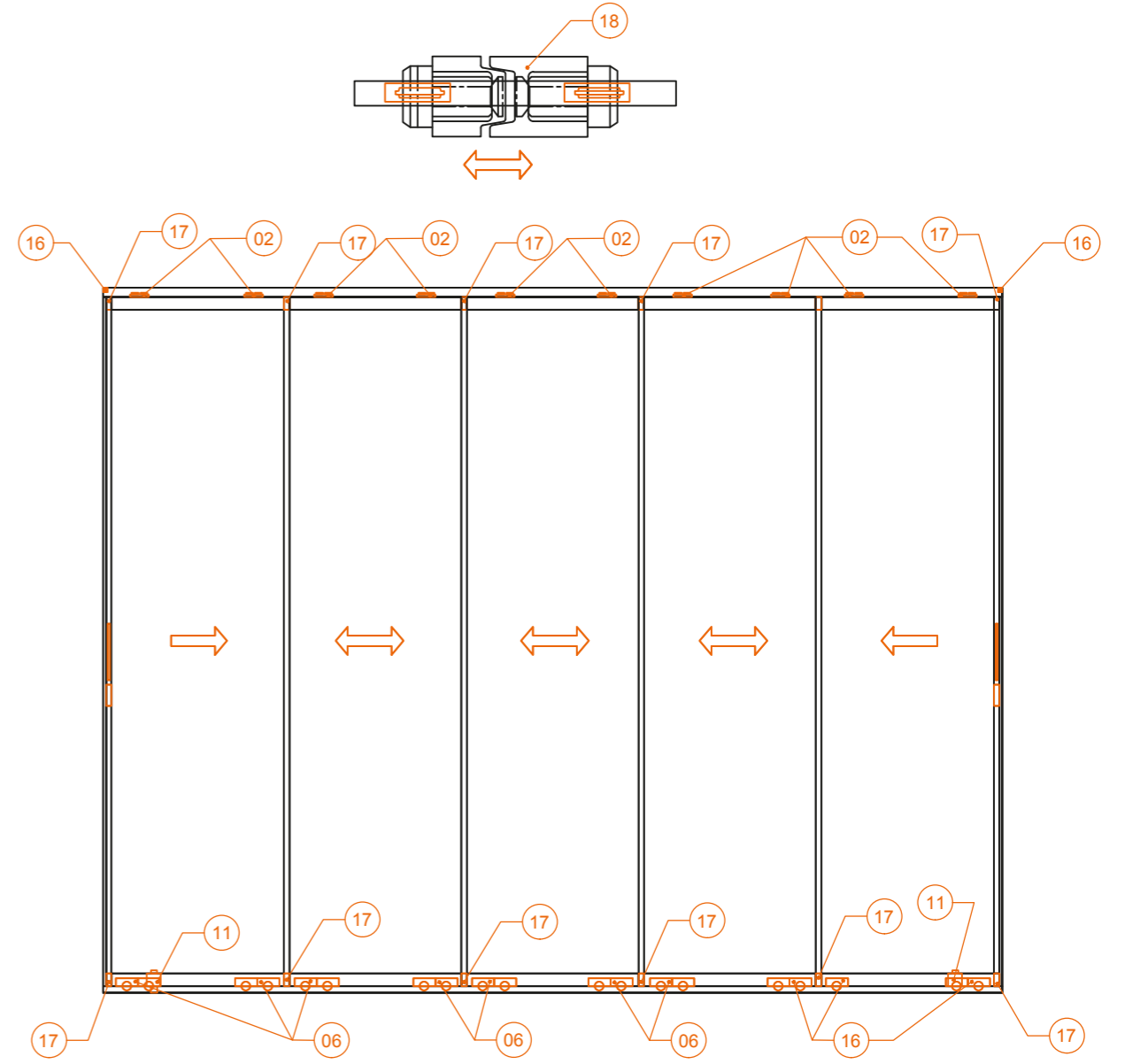

Front View / Ön Görünüş

02 KPS-ÜSTEİ-02

06 KPS-ALTEİ-01

11 KPS-KLTEİ-03

16 KPS-YKSEİ-04

17 KPS-DKEİ-05

18 KPS-ABKEİ-10



ISICAM EŐIKLİ

Isıcamlı EŐikli Sürme Sistemi

Double Glazed High Threshold Sliding System

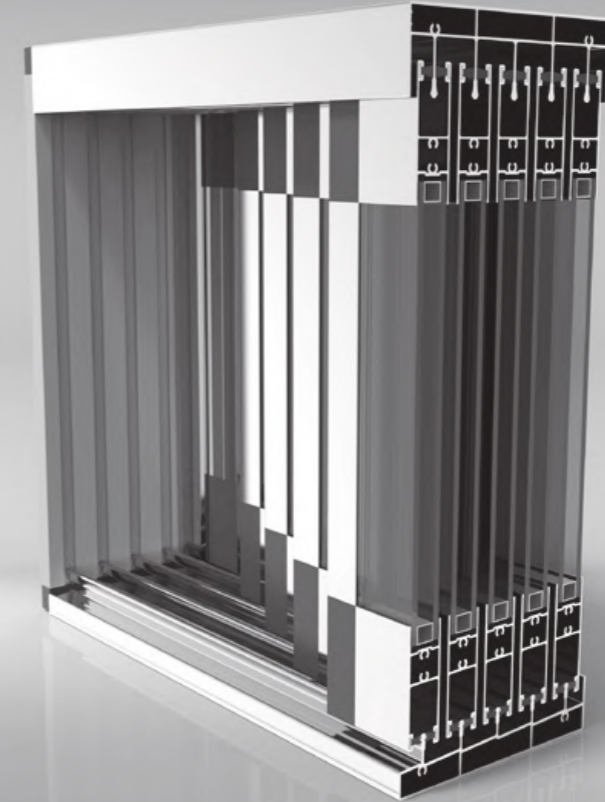

ISICAM EŐIKLİ

ISICAM EŞİKLİ Technical Properties / Teknik Özellikler



Double Glazed High Threshold Sliding System / Isıcamlı Eşikli Sürme Sistemi

EŞİKLİ

Profile Technical Properties / Profil Teknik Özellikleri

Bottom Rail Profile / Alt Ray Profil 156 x 36 mm

Wall Thickness of Bottom Rail Profile / Alt Ray Profili Et Kalınlığı 2,2 mm

Top and Bottom Panel Profile / Alt ve Üst Baza Profili 24 x 73 mm

Wall Thickness of Panel Profile / Baza Profili Et Kalınlığı 1,3 mm

Top Rail Profile / Üst Ray Profili 156 x 47 mm

Wall Thickness of Top Rail Profile / Üst Ray Profili Et Kalınlığı 1,7 mm

Technical Properties Roof / Çatı Teknik Özellikleri

System Height / Sistem Yüksekliği 3000 mm

Panel Width / Panel Genişliği 1000 mm

Glass Thickness / Cam Kalınlığı 21 mm Double Glass / Isıcam

Glass Type / Cam Tipi Tempered / Laminated

Profile Colors (In Stock) / Profil Renkleri (Stokta) Anodized, Press / Eloksal, Ham

Panel Cap Colours (In Stock) / Panel Kapak Renkleri (Stokta) Grey, Black / Gri, Siyah

ISICAM EŞİKLİ Profiles / Profiller

Scale / Ölçü: 1/2



Double Glazed High Threshold Sliding System / Isıcamlı Eşikli Sürme Sistemi

EŞİKLİ

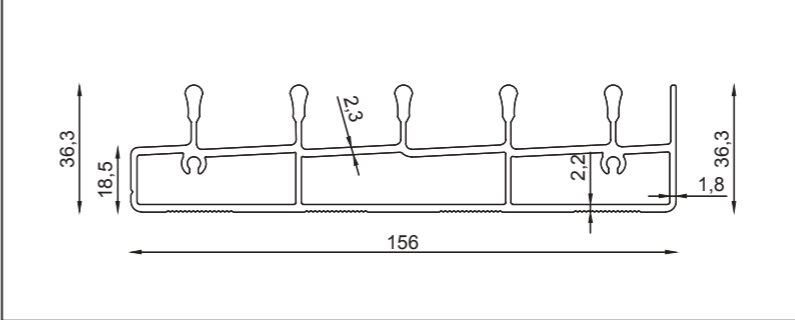

Profile Name: / Profil İsim:

Bottom Rail / Alt Ray

Code Nr.: / Kod No.:

KP-ISICAM-AR-2

Weight kg/m: / Ağırlık

5,98kg-6,5m-(0,92kg/m)

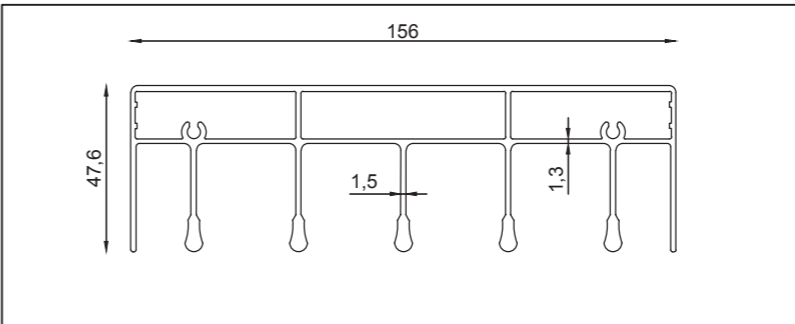

Profile Name: / Profil İsim:

Top Rail / Üst Ray

Code Nr.: / Kod No.:

KP-ISICAM-ÜR-4

Weight kg/m: / Ağırlık

18kg-6,5m-(2,77kg/m)

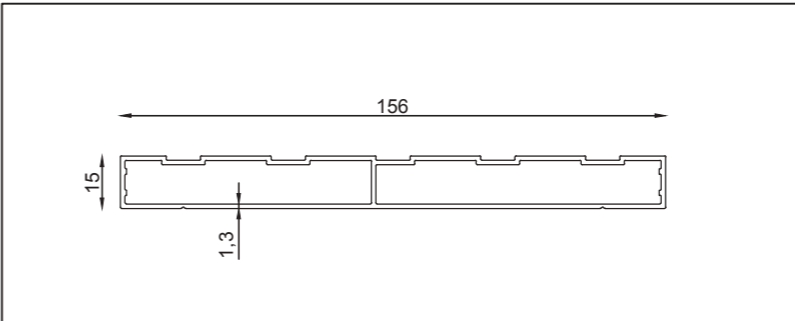

Profile Name: / Profil İsim:

Side Jamb Profile / Yan Kasa Profil

Code Nr.: / Kod No.:

KP-ISICAM-YK-5

Weight kg/m: / Ağırlık

5,98kg-6,5m-(0,92kg/m)

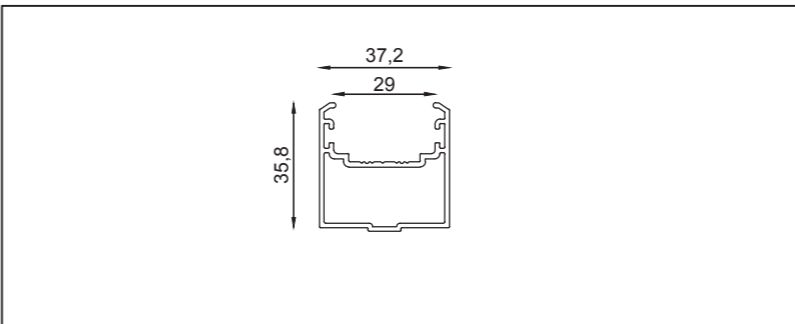

Profile Name: / Profil İsim:

Side Jamb Lock Strip / Yan Kasa Kilit Çıtası

Code Nr.: / Kod No.:

KP-ISICAM-YÇ-6

Weight kg/m: / Ağırlık

5,98kg-6,5m-(0,92kg/m)

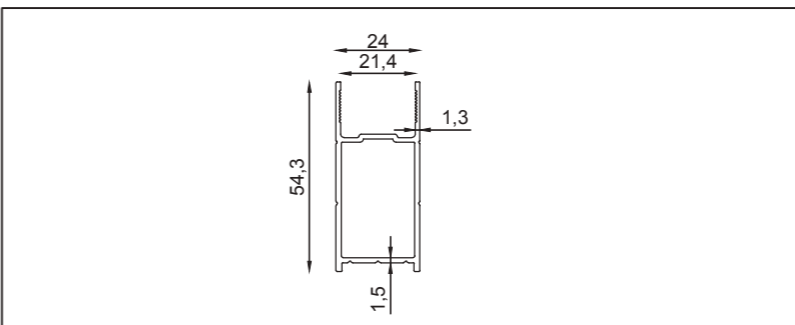

Profile Name: / Profil İsim:

Lock Panel Strip / Kilit Çıtası

Code Nr.: / Kod No.:

KP-ISICAM-KBÇ-9

Weight kg/m: / Ağırlık

3,8kg-6,5m-(0,59kg/m)

ISICAM EŞİKLİ Profiles / Profiller

Scale / Ölçü: 1/2



Double Glazed High Threshold Sliding System / Isıcamlı Eşikli Sürme Sistemi

EŞİKLİ

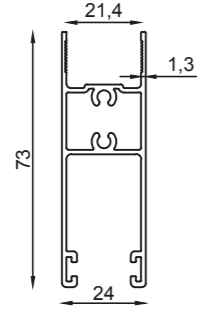

Profile Name: / Profil İsim:

Top - Bottom Panel / Alt - Üst Baza

Code Nr.: / Kod No.:

KP-ISICAM-AÜB-1

Weight kg/m: / Ağırlık

5,52kg-6,5m-(0,85kg/m)

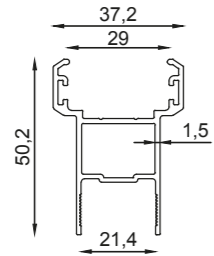

Profile Name: / Profil İsim:

Strike Plate Strip / Kilit Karşılama Çıtası

Code Nr.: / Kod No.:

KP-ISICAM-KKÇ-8

Weight kg/m: / Ağırlık

4,5kg-6,5m-(0,67kg/m)

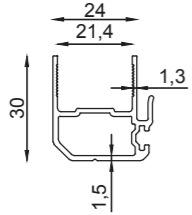

Profile Name: / Profil İsim:

Panel Side Profile / Çekme Çıtası

Code Nr.: / Kod No.:

KP-ISICAM-ÇBÇ-7

Weight kg/m: / Ağırlık

3,1kg-6,5m-(0,47kg/m)

Profile Name: / Profil İsim:

Code Nr.: / Kod No.:

Weight kg/m: / Ağırlık

Profile Name: / Profil İsim:

Code Nr.: / Kod No.:

Weight kg/m: / Ağırlık

ISICAM EŞİKLİ Accessory / Aksesuar

Scale / Ölçü: 1/2



Double Glazed High Threshold Sliding System / Isıcamlı Eşikli Sürme Sistemi

EŞİKLİ

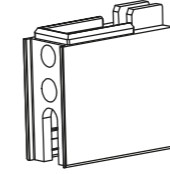

Profile Name: / Profil İsim:

Lock Strip Cap / Kilit Çıtası Kapağı

Code Nr.: / Kod No.:

KPI-KBK-ORTAK-11

Material / Malzeme:

Polyamide / Poliamid

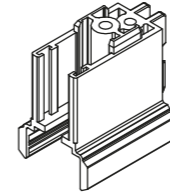

Profile Name: / Profil İsim:

Strike Plate Strip Cap / Kilit Karşılama Çıtası Kapağı

Code Nr.: / Kod No.:

KPI-KKBK-ORTAK-12

Material / Malzeme:

Polyamide / Poliamid

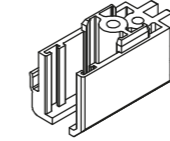

Profile Name: / Profil İsim:

Middle Panel Pull Cap / Ara Çekme Kapağı

Code Nr.: / Kod No.:

KPI-AÇK-ORTAK-13

Material / Malzeme:

Polyamide / Poliamid

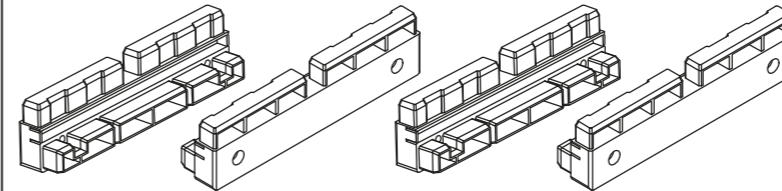

Profile Name: / Profil İsim:

Side Jamb Apparatus / Yan Kasa Aparatı

Code Nr.: / Kod No.:

KPI-YKA-ORTAK-14

Material / Malzeme:

Polyamide / Poliamid

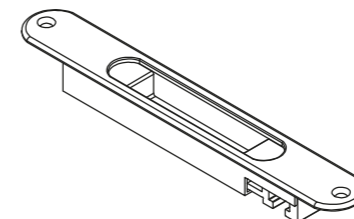

Profile Name: / Profil İsim:

Flush Mount Lock / Gömme Kilit

Code Nr.: / Kod No.:

KPI-GK-ORTAK-17

Material / Malzeme:

Zamac / Zamak

ISICAM EŞİKLİ Accessory / Aksesuar

Scale / Ölçü: 1/2



Double Glazed High Threshold Sliding System / Isıcamlı Eşikli Sürme Sistemi

EŞİKLİ

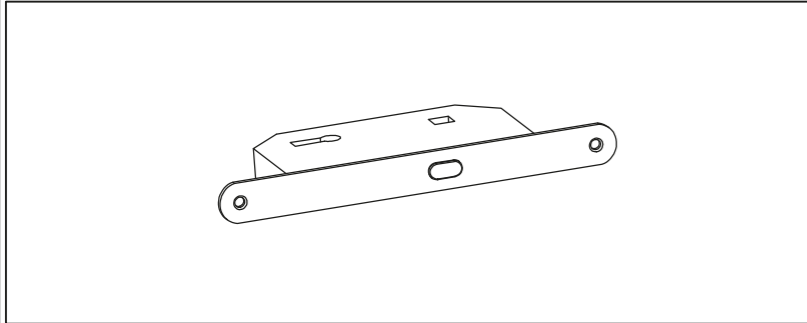

Profile Name: / Profil İsim:

Hooked Lock / Horoz Kilit

Code Nr.: / Kod No.:

KPI-HK-ORTAK-18

Material / Malzeme:

Zamac / Zamak

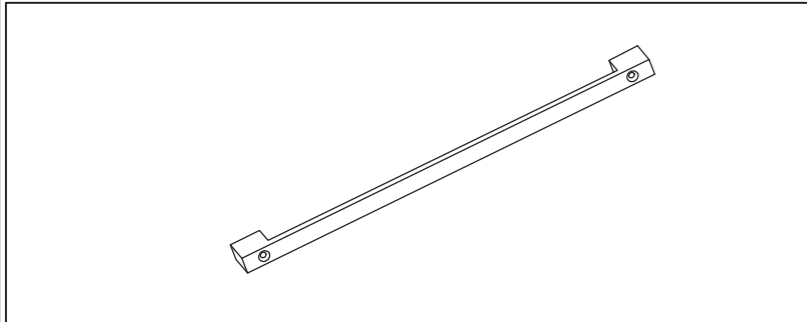

Profile Name: / Profil İsim:

Panel Handle / Çekme Kol

Code Nr.: / Kod No.:

KPI-ÇK-ORTAK-19

Material / Malzeme:

Zamac / Zamak

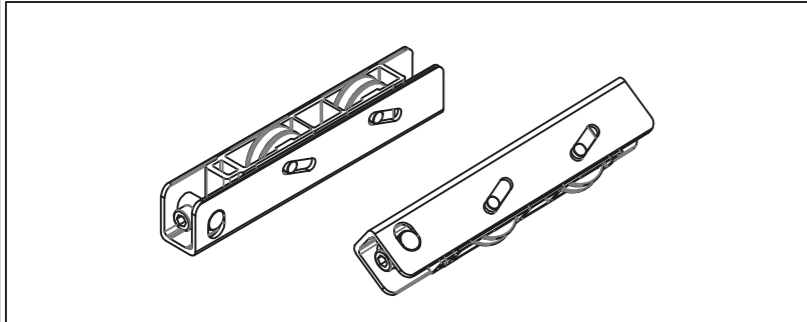

Profile Name: / Profil İsim:

Low Threshold Wheel / Eşikli Teker üst

Code Nr.: / Kod No.:

KPI-AET-EŞİKLİ-20

Material / Malzeme:

Steel - Polyamide / Çelik - Poliamid

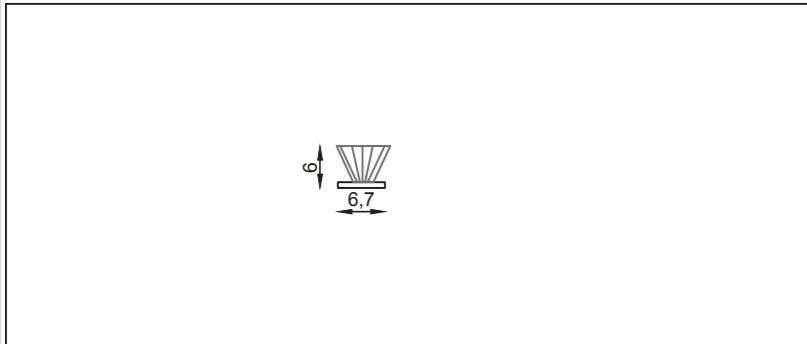

Profile Name: / Profil İsim:

Brush 6.7 / 600 / Kıl Fıtıl 6.7 / 600

Code Nr.: / Kod No.:

KP-KFİT600-1001

Material / Malzeme:

PVC

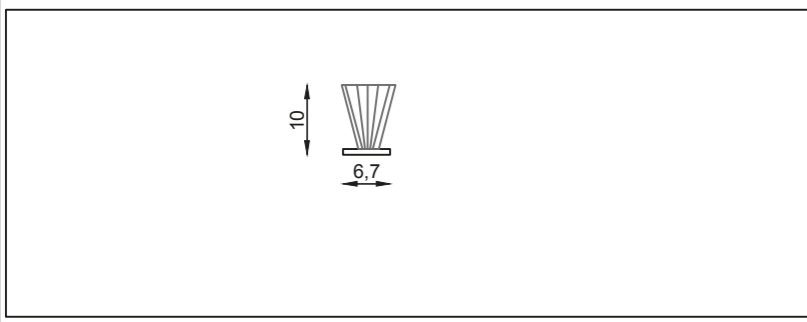

Profile Name: / Profil İsim:

Brush 6.7 / 1000 / Kıl Fıtıl 6.7 / 1000

Code Nr.: / Kod No.:

KPO-KFİT1000-1002

Material / Malzeme:

PVC

ISICAM EŞİKLİ

Scale / Ölçü: 1/2



Double Glazed High Threshold Sliding System / Isıcamlı Eşikli Sürme Sistemi

EŞİKLİ

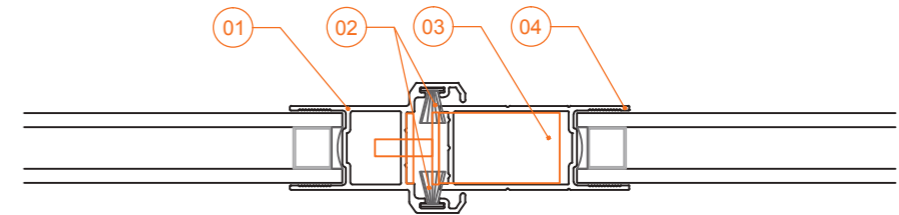
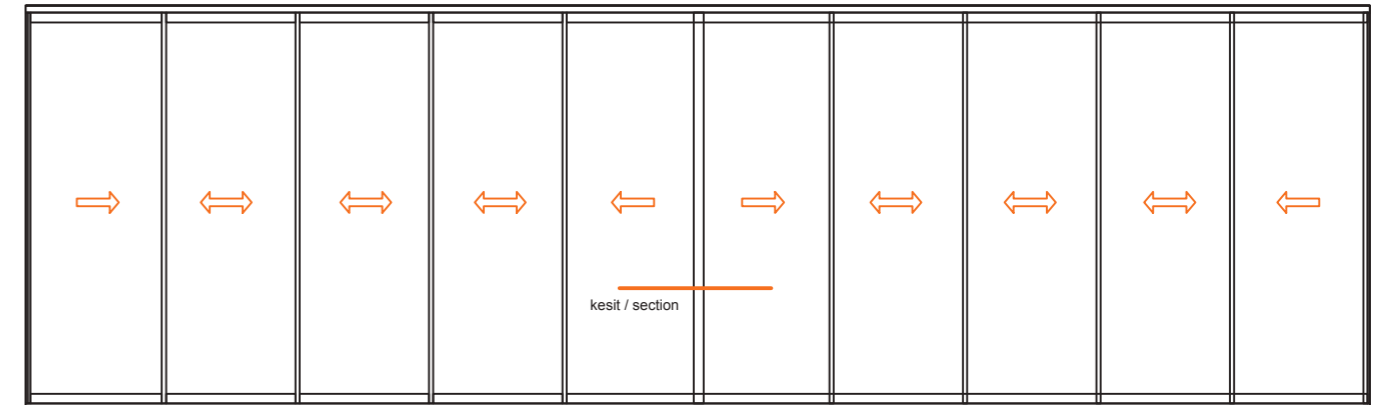
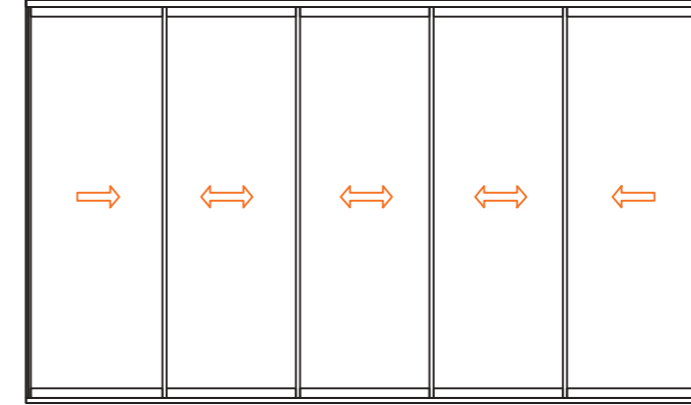

01 KP-ISICAM-KKÇ-8

04 KP-ISICAM-KBÇ-9

02 KP-KFİT600-1001

03 KPI- HK-ORTAK-18

kesit / section

ISICAM EŞİKLİ Section / Kesit

Scale / Ölçü: 1/2



Double Glazed High Threshold Sliding System / Isıcamlı Eşikli Sürme Sistemi

EŞİKLİ

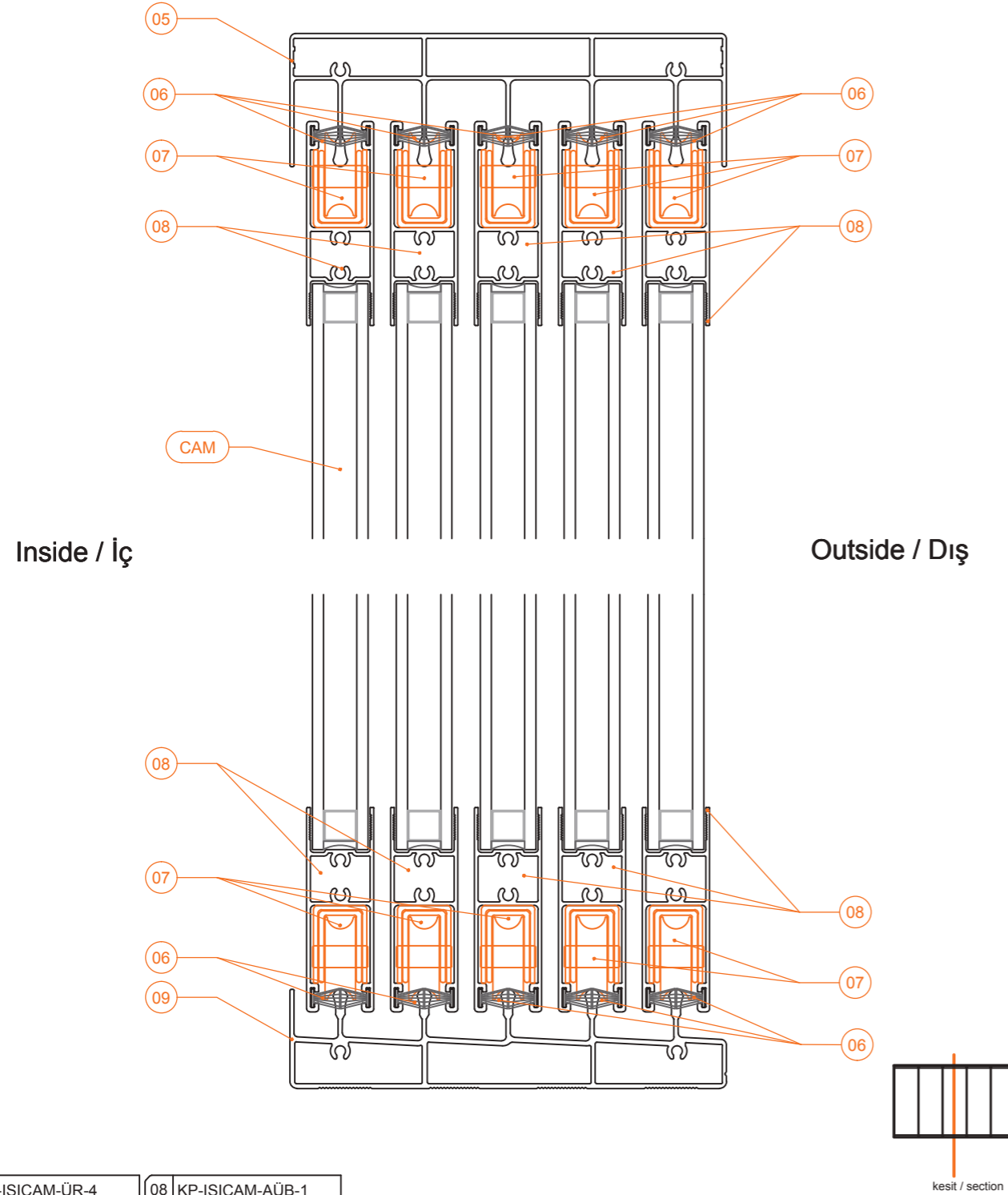

05	KP-ISICAM-ÜR-4	08	KP-ISICAM-AÜB-1
06	KPO-KFİT1000-1002	09	KP-ISICAM-AR-3
07	KPI-AET-EŞİKLİ-20		

ISICAM EŞİKLİ Top View / Üst Görünüş

Scale / Ölçü: 1/2



Double Glazed High Threshold Sliding System / Isıcamlı Eşikli Sürme Sistemi

EŞİKLİ

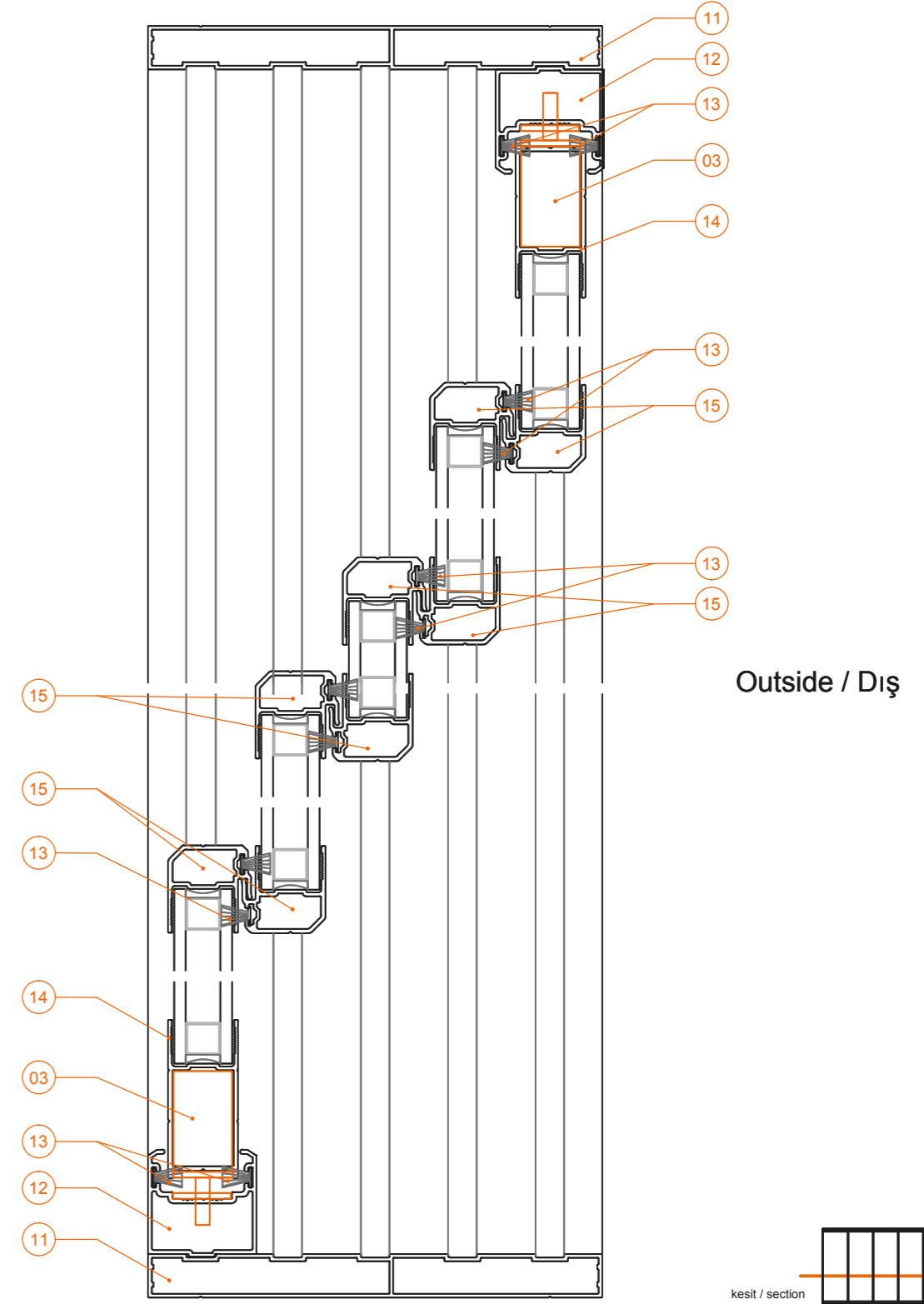

03	KPI- HK-ORTAK-18	13	KP-KFİT600-1001
11	KP-ISICAM-YK-5	14	KP-ISICAM-KBÇ-9
12	KP-ISICAM-YÇ-6	15	KP-ISICAM-ÇBÇ-7

ISICAM EŐIKLİ Front View / Ön Görünüş

Scale / Ölçü: 1/2



Double Glazed High Threshold Sliding System / Isıcamlı EŐikli Sürme Sistemi

EŐIKLİ

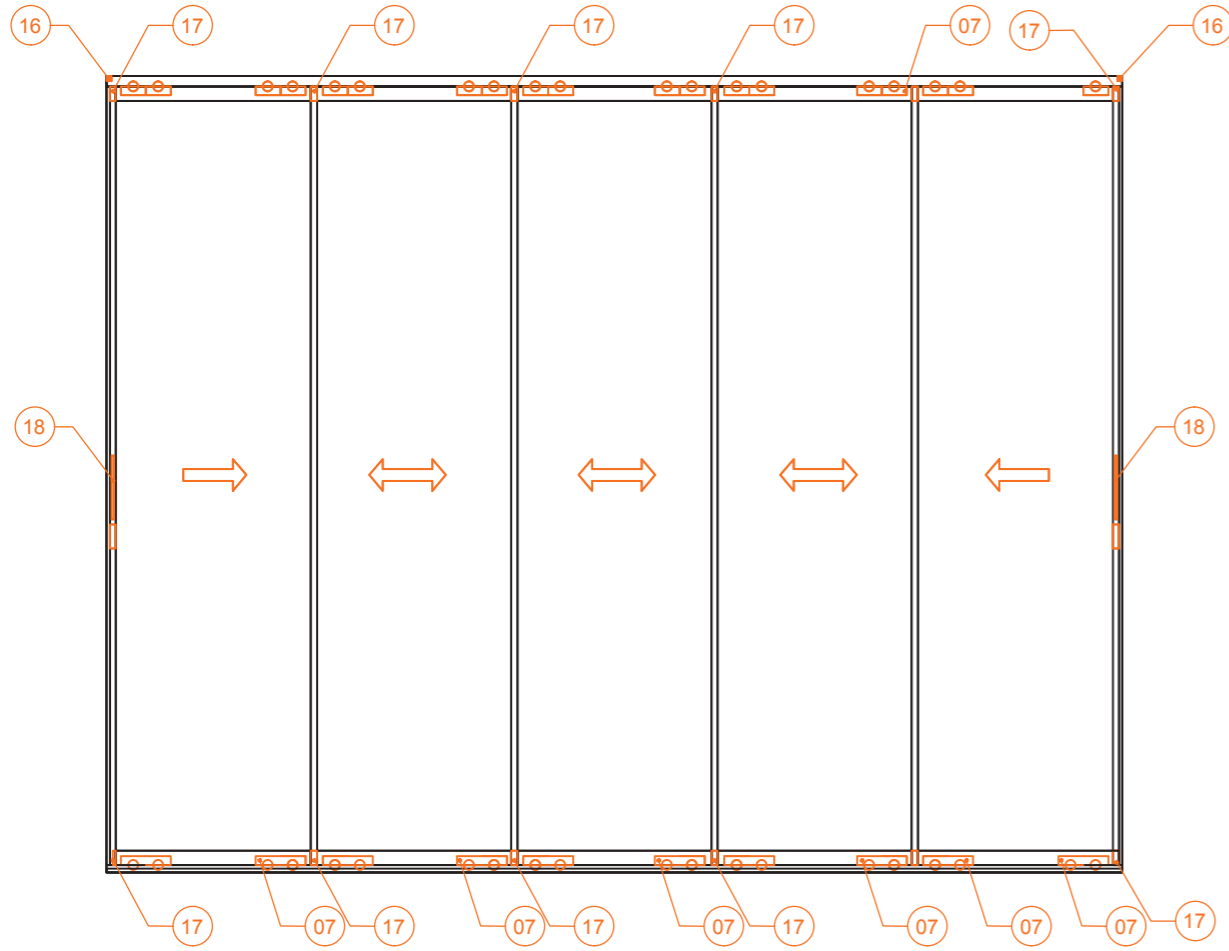

Front View / Ön Görünüş

07 KPI-AET- EŐIKLİ-20	18 KPI-ÇK-ORTAK-19
16 KPI-YKA-ORTAK-14	
17 KPI-AÇK-ORTAK-13	

EŐIKSİZ SÜRME

Tek Camlı EŐiksiz Sürme Sistemi

Single Glazed Flat Threshold Sliding System

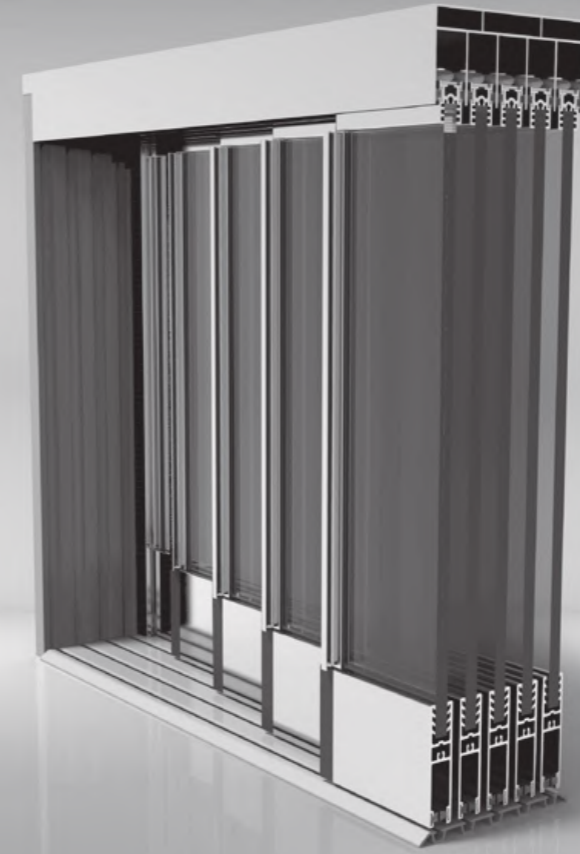

EŞİKSİZ SÜRME Technical Properties / Teknik Özellikler



Single Glazed Flat Threshold Sliding System / Tek Camlı Eşikiz Sürme Sistemi **EŞİKSİZ**

Profile Technical Properties / Profil Teknik Özellikleri

Rail Profile / Ray Profil 6,8 x 109 mm

Wall Thickness of Rail Profile / Ray Profili Et Kalınlığı 1,7 mm

Panel Profile / Baza Profili 16 x 80 mm

Wall Thickness of Panel Profile / Baza Profili Et Kalınlığı 1,7 mm

Technical Properties Roof / Çatı Teknik Özellikleri

System Height / Sistem Yüksekliği 2900 mm

Panel Width / Panel Genişliği 1000 mm

Glass Thickness / Cam Kalınlığı 8 mm

Glass Type / Cam Tipi Tempered / Laminated

Profile Colors (In Stock) / Profil Renkleri (Stokta) Anodized, White, Press / Eloksal, Beyaz, Ham

Panel Cap Colours (In Stock) / Panel Kapak Renkleri (Stokta) Grey, Black, White / Gri, Siyah, Beyaz

EŞİKSİZ SÜRME Profiles / Profiller



Scale / Ölçü: 1/2

Single Glazed Flat Threshold Sliding System / Tek Camlı Eşikiz Sürme Sistemi **EŞİKSİZ**

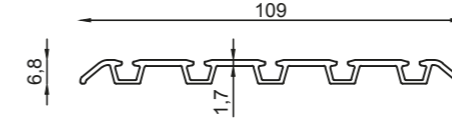

Profile Name: / Profil İsim:

Bottom Rail / Alt Ray

Code Nr.: / Kod No.:

KPS-AR-4

Weight kg/m: / Ağırlık

4,5kg-6,5m-(0,692kg/m)

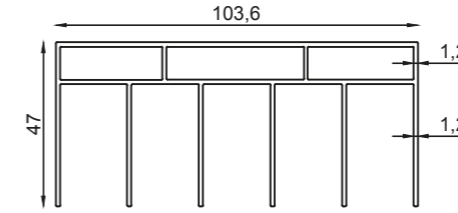

Profile Name: / Profil İsim:

Top Rail / Üst Ray

Code Nr.: / Kod No.:

KPS-ÜR-6

Weight kg/m: / Ağırlık

10,8kg-6,5m-(1,67kg/m)

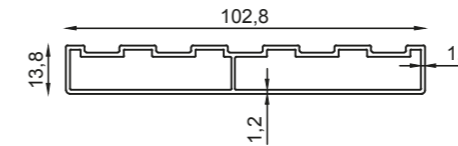

Profile Name: / Profil İsim:

Side Jamb Profile / Yan Kasa Profil

Code Nr.: / Kod No.:

KPS-YK-5

Weight kg/m: / Ağırlık

5,5kg-6,5m-(0,85kg/m)

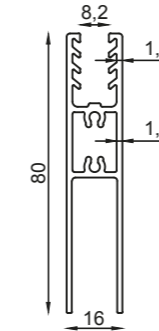

Profile Name: / Profil İsim:

Bottom Panel Profile / Alt Baza

Code Nr.: / Kod No.:

KPS-AB-8

Weight kg/m: / Ağırlık

5,9kg-6m-(0,99kg/m)

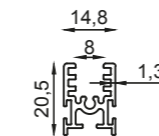

Profile Name: / Profil İsim:

Top Panel Profile / Üst Baza

Code Nr.: / Kod No.:

KPS-ÜB-7

Weight kg/m: / Ağırlık

1,8kg-6m-(0,30kg/m)

EŞİKSİZ SÜRME Profiles / Profiller

Scale / Ölçü: 1/2



Single Glazed Flat Threshold Sliding System / Tek Camlı Eşiksiz Sürme Sistemi **EŞİKSİZ**

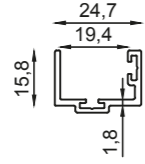

Profile Name: / Profil İsim:

Side Jamb Bar / Yan Kasa Çıtası

Code Nr.: / Kod No.:

KPS-YÇ-2

Weight kg/m: / Ağırlık

1,7kg-6m-(0,284kg/m)

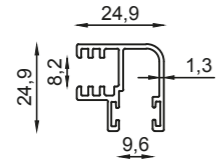

Profile Name: / Profil İsim:

90 degree Corner / 90 Derece Köşe

Code Nr.: / Kod No.:

KPS-90Ç-9

Weight kg/m: / Ağırlık

2,4kg-6m-(0,40kg/m)

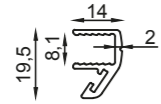

Profile Name: / Profil İsim:

Panel Side Profile / Ara Çıta

Code Nr.: / Kod No.:

KPS-AÇ-3

Weight kg/m: / Ağırlık

1,6kg-6m-(0,27kg/m)

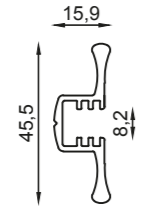

Profile Name: / Profil İsim:

First Panel Grab Profile / İlk Kanat Çıtası

Code Nr.: / Kod No.:

KPS-İKÇ-1

Weight kg/m: / Ağırlık

2,9kg-6m-(0,48kg/m)

Profile Name: / Profil İsim:

First Panel Grab Profile / İlk Kanat Çıtası

Code Nr.: / Kod No.:

KPS-AR-4

Weight kg/m: / Ağırlık

4,5kg-6,5m-(0,692kg/m)

EŞİKSİZ SÜRME Accessory / Aksesuarlar

Scale / Ölçü: 1/2



Single Glazed Flat Threshold Sliding System / Tek Camlı Eşiksiz Sürme Sistemi **EŞİKSİZ**

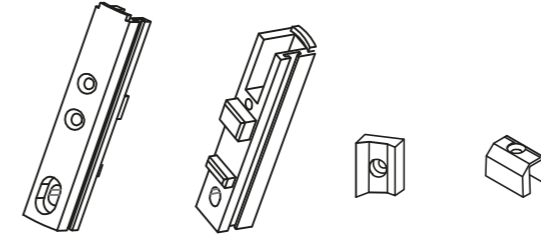

Profile Name: / Profil İsim:

Panel Cap / Düz Kapak

Code Nr.: / Kod No.:

KPS-DZK-05

Material / Malzeme:

Polyamide / Poliamid

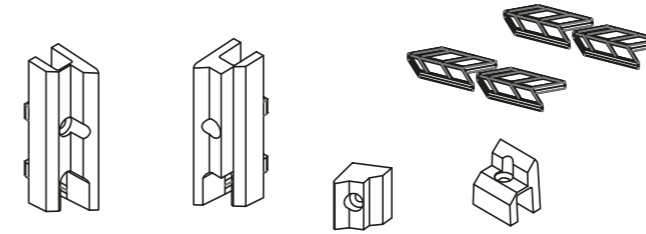

Profile Name: / Profil İsim:

90 Degree Corner Cap / 90 Derece Köşe Kapak R/APRT

Code Nr.: / Kod No.:

KPS-90BKRA-06

Material / Malzeme:

Polyamide / Poliamid

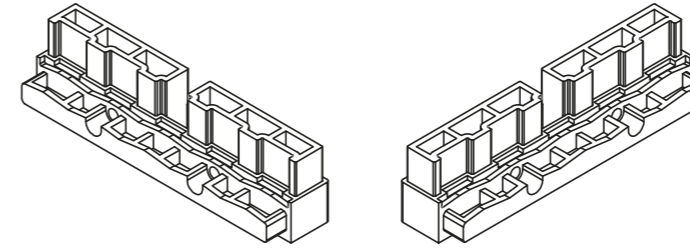

Profile Name: / Profil İsim:

Side Jamb upper Apparatus / Yan Kasa üst Aparatı

Code Nr.: / Kod No.:

KPS-YKÜ-04

Material / Malzeme:

Polyamide / Poliamid

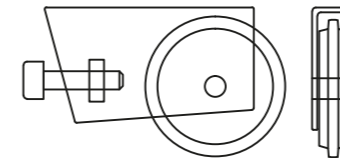

Profile Name: / Profil İsim:

Lower Wheel / Alt Teker

Code Nr.: / Kod No.:

KPS-ALT-01

Material / Malzeme:

Steel - Polyamide / Çelik - Poliamid

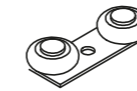

Profile Name: / Profil İsim:

Top Wheel System / Üst Teker

Code Nr.: / Kod No.:

KPS-ÜST-02

Material / Malzeme:

Steel - Polyamide / Çelik - Poliamid

EŞİKSİZ SÜRME Accessory / Aksesuarlar

Scale / Ölçü: 1/2



Single Glazed Flat Threshold Sliding System / Tek Camlı Eşiksiz Sürme Sistemi **EŞİKSİZ**

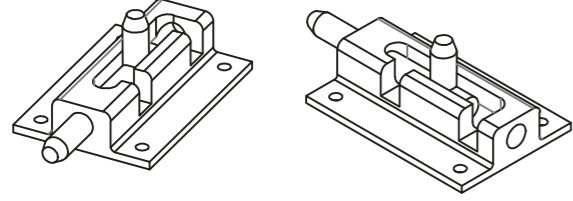

Profile Name: / Profil İsim:

Panel Lock / Kilit

Code Nr.: / Kod No.:

KPS-KLT-03

Material / Malzeme:

Polyamide / Poliamid

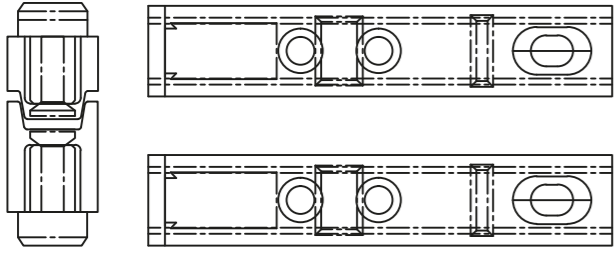

Profile Name: / Profil İsim:

Interconnection Cover / Ara Birleştirme Kapak

Code Nr.: / Kod No.:

KPS-ABK-10

Material / Malzeme:

Polyamide / Poliamid

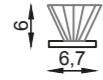

Profile Name: / Profil İsim:

Brush 6.7 / 600 / Kıl Fıtıl 6.7 / 600

Code Nr.: / Kod No.:

KP-KFİT600-1001

Material / Malzeme:

PVC

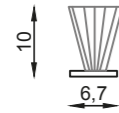

Profile Name: / Profil İsim:

Brush 6.8 / 1000 / Kıl Fıtıl 6.7 / 1000

Code Nr.: / Kod No.:

KPO-KFİT1000-1002

Material / Malzeme:

PVC

Profile Name: / Profil İsim:

Code Nr.: / Kod No.:

Malzeme / Material:

EŞİKSİZ SÜRME

Scale / Ölçü: 1/2



Single Glazed Flat Threshold Sliding System / Tek Camlı Eşiksiz Sürme Sistemi **EŞİKSİZ**

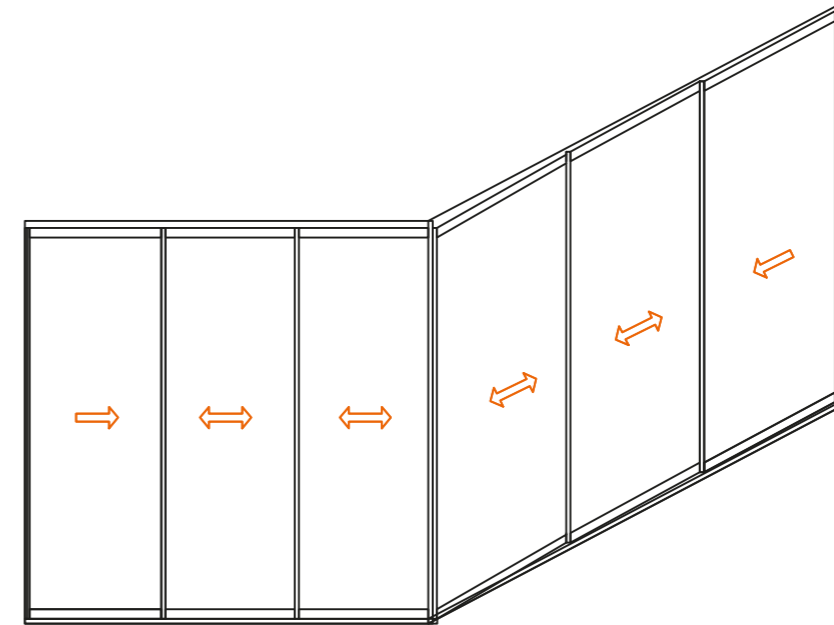
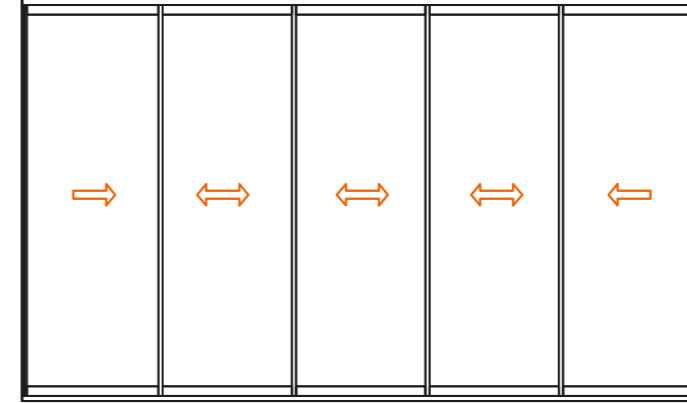

EŞİKSİZ SÜRME Section / Kesit

Scale / Ölçü: 1/2



Single Glazed Flat Threshold Sliding System / Tek Camlı Eşiksiz Sürme Sistemi **EŞİKSİZ**

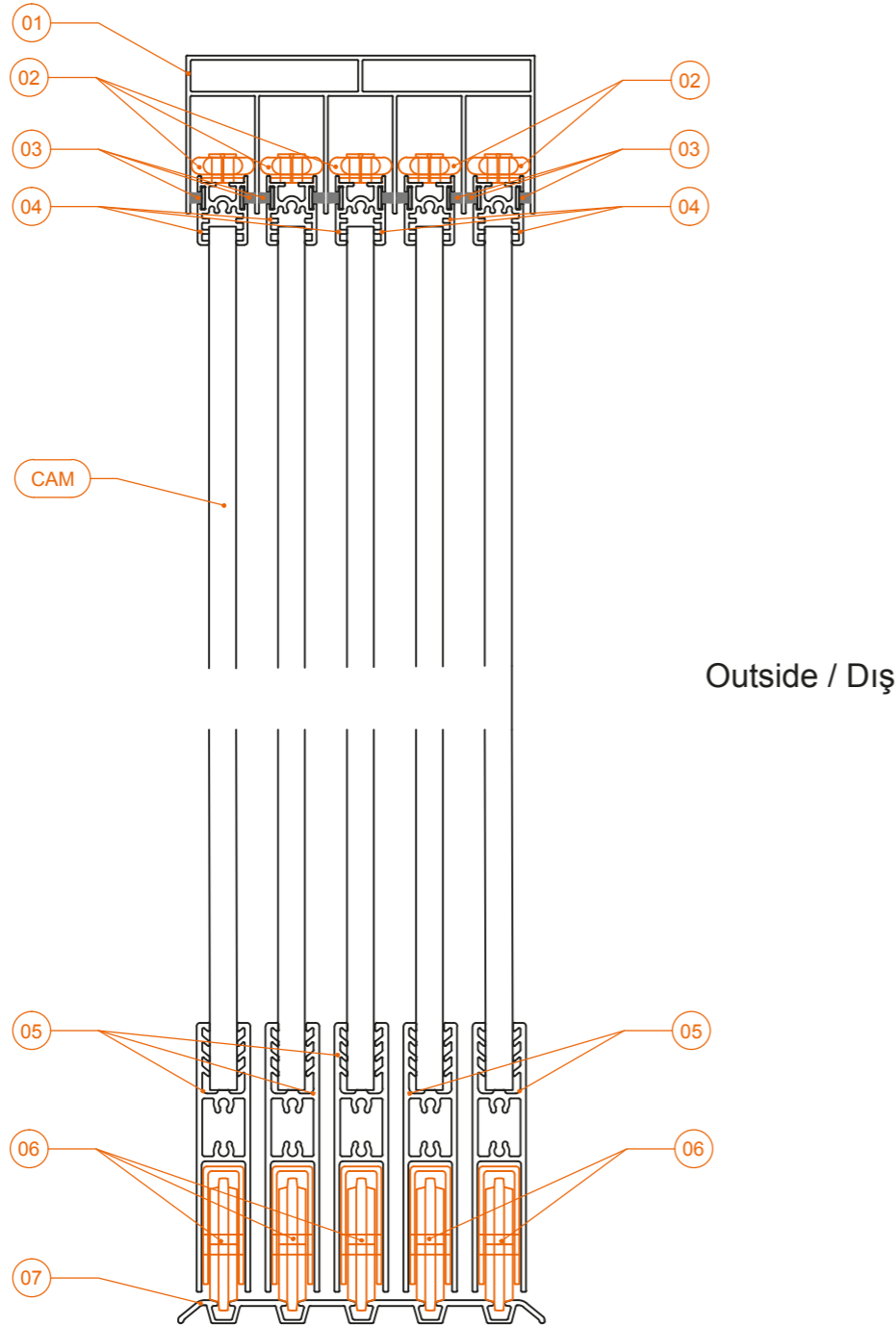

01 KPS-ÜR-6	04 KPS-ÜB-7	07 KPS-AR-4
02 KPS-ÜST-02	05 KPS-AB-8	
03 KP-KFİT1000-1002	06 KPS-ALT-01	

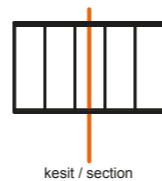

EŞİKSİZ SÜRME Top View / Üst Görünüş

Scale / Ölçü: 1/2



Single Glazed Flat Threshold Sliding System / Tek Camlı Eşiksiz Sürme Sistemi **EŞİKSİZ**

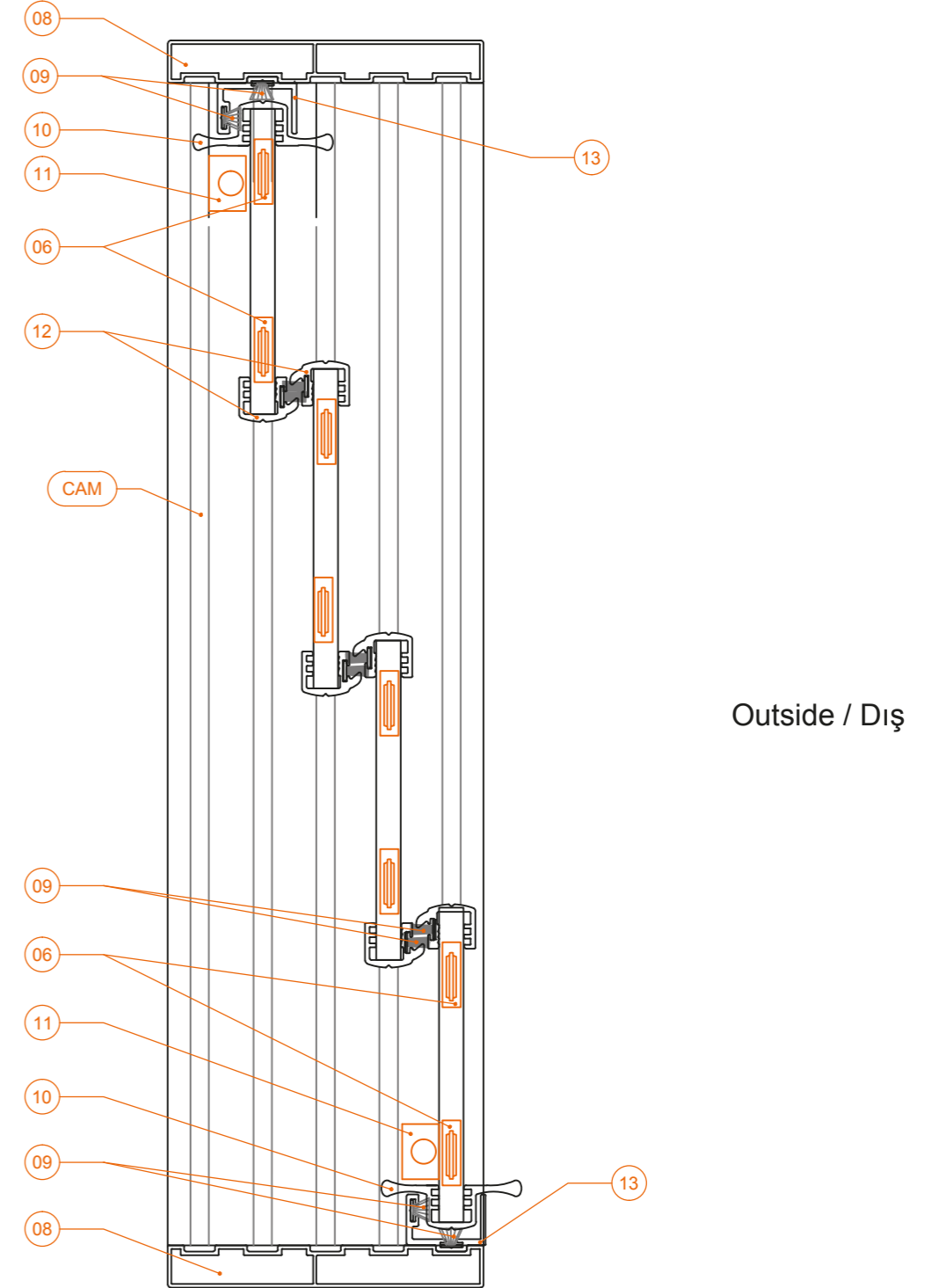

06 KPS-ALT-01	10 KPS-İKÇ-1
08 KPS-YK-5	11 KPS-KLT-03
09 KP-KFİT600-1001	12 KPS-AÇ-3



EŞİKSİZ SÜRME 90° Top View / 90° Üst Görünüş

Scale / Ölçü: 1/2



Single Glazed Flat Threshold Sliding System / Tek Camlı Eşiksiz Sürme Sistemi **EŞİKSİZ**

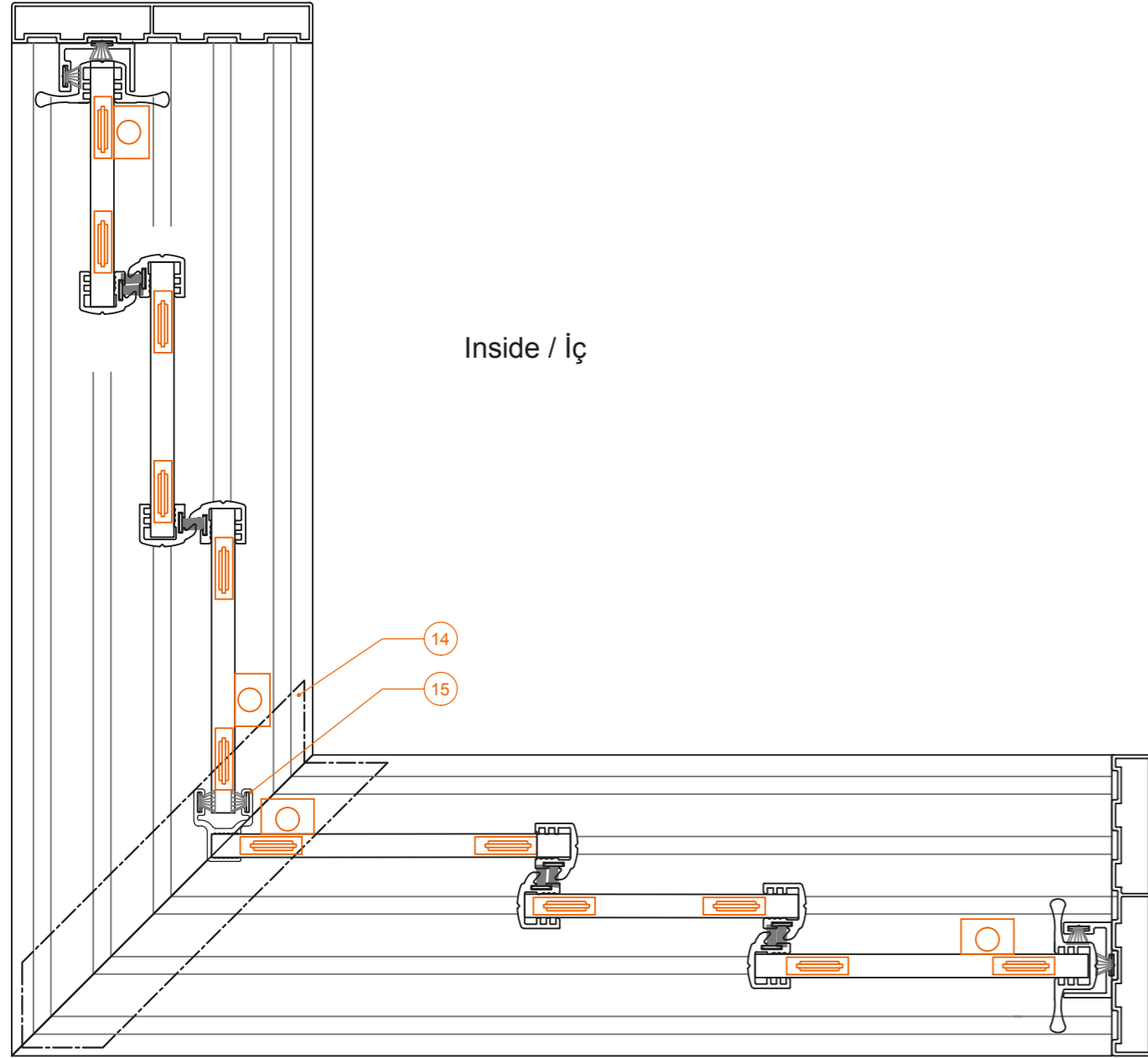

Outside / Dış

Inside / İç

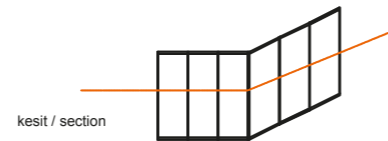

14	KPS-90BKRA-06
15	KPS-90Ç-9

EŞİKSİZ Front View / Ön Görünüş

Scale / Ölçü: 1/2



Single Glazed Flat Threshold Sliding System / Tek Camlı Eşiksiz Sürme Sistemi **EŞİKSİZ**

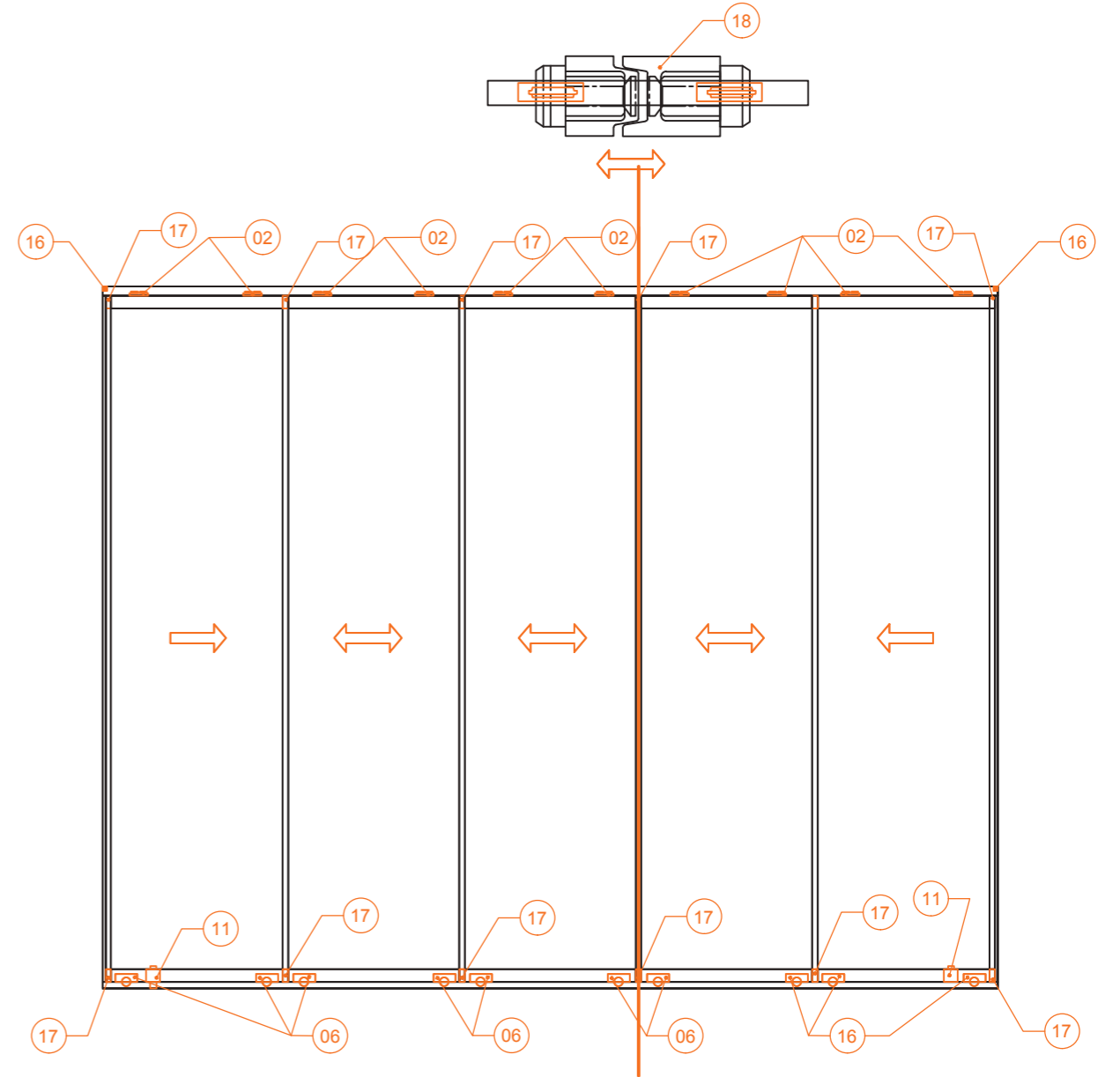

Front View / Ön Görünüş

02	KPS-ÜST-02	16	KPS-YKÜ-04
06	KPS-ALT-01	17	KPS-DZK-05
11	KPS-KLT-03	18	KPS-ABK-10



ISICAM EŐIKSİZ

ISICAM EŐIKSİZ

Isıcamlı EŐiksiz Sürme Sistemi

Double Flat High Threshold Sliding System

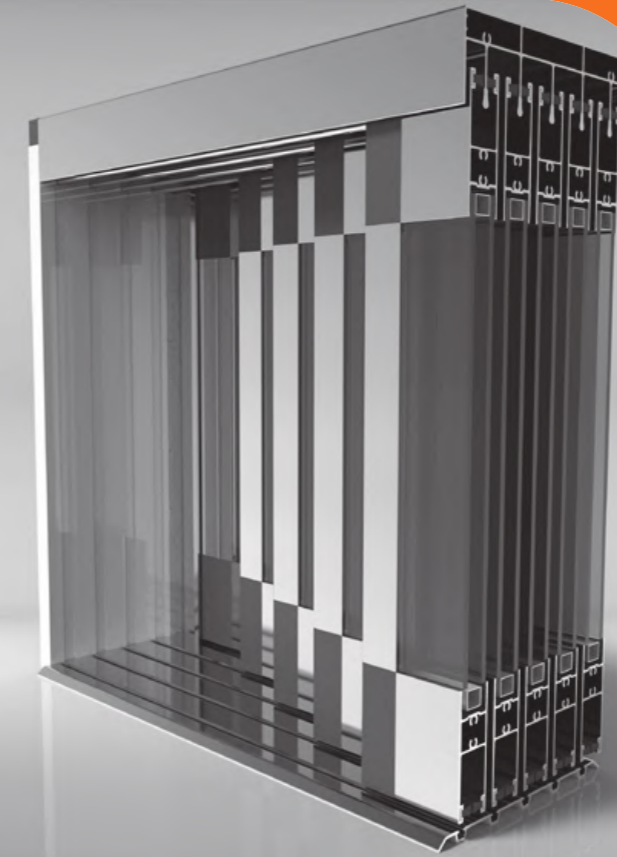

Profile Technical Properties / Profil Teknik Özellikleri

Rail Profile / Ray Profili	6,8 x 159 mm
Wall Thickness of Rail Profile / Ray Profili Et Kalınlığı	1,75 mm
Panel Profile / Baza Profili	24 x 73 mm
Wall Thickness of Panel Profile / Baza Profili Et Kalınlığı	1,3 mm

Technical Properties Roof / Çatı Teknik Özellikleri

System Height / Sistem Yüksekliği	3000 mm
Panel Width / Panel Genişliği	1000 mm
Glass Thickness / Cam Kalınlığı	21 mm
Glass Type / Cam Tipi	Tempered / Laminated
Profile Colors (In Stock) / Profil Renkleri (Stokta)	Anodized, White, Press / Eloksal, Beyaz, Ham
Panel Cap Colours (In Stock) / Panel Kapak Renkleri (Stokta)	Grey, Black, White / Gri, Siyah, Beyaz

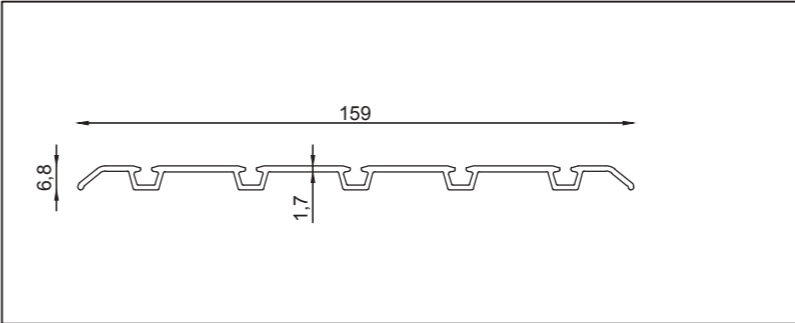

Profile Name: / Profil İsim:	Bottom Rail / Alt Ray
Code Nr.: / Kod No.:	KP-ISICAM-AR-3
Weight kg/m: / Ağırlık	5,98kg-6,5m-(0,92kg/m)

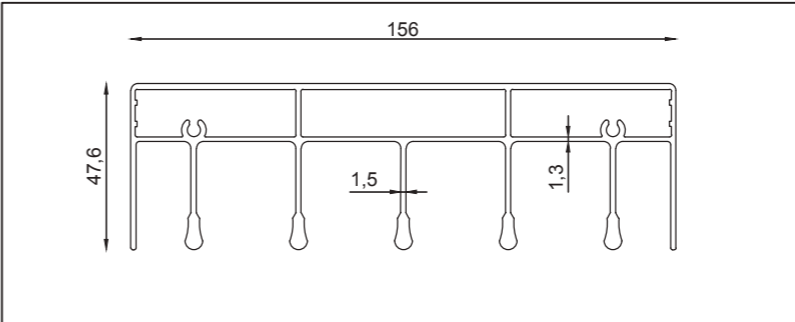

Profile Name: / Profil İsim:	Top Rail / Üst Ray
Code Nr.: / Kod No.:	KP-ISICAM-ÜR-4
Weight kg/m: / Ağırlık	18kg-6,5m-(2,77kg/m)

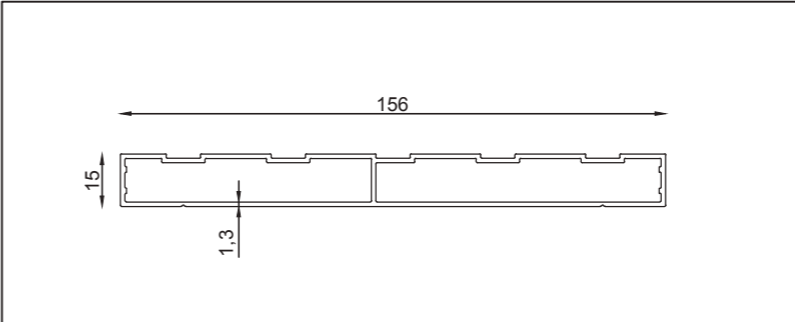

Profile Name: / Profil İsim:	Side Jamb Profile / Yan Kasa Profil
Code Nr.: / Kod No.:	KP-ISICAM-YK-5
Weight kg/m: / Ağırlık	5,98kg-6,5m-(0,92kg/m)

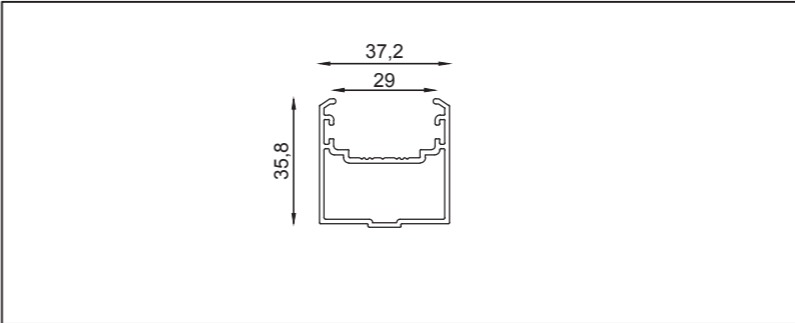

Profile Name: / Profil İsim:	Side Jamb Lock Strip / Yan Kasa Kilit Çıtası
Code Nr.: / Kod No.:	KP-ISICAM-YÇ-6
Weight kg/m: / Ağırlık	5,98kg-6,5m-(0,92kg/m)

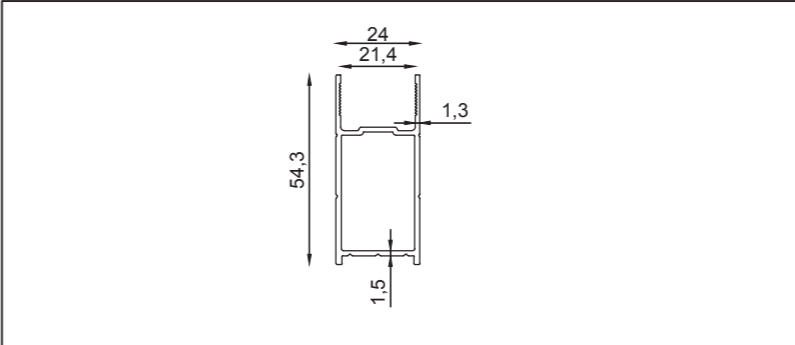

Profile Name: / Profil İsim:	Lock Panel Strip / Kilit Çıtası
Code Nr.: / Kod No.:	KP-ISICAM-KBÇ-9
Weight kg/m: / Ağırlık	3,8kg-6,5m-(0,59kg/m)

ISICAM EŞİKSİZ Profiles / Profiller

Scale / Ölçü: 1/2



Double Flat High Threshod Sliding System / Isıcamlı Eşiksiz Sürme Sistemi

EŞİKSİZ

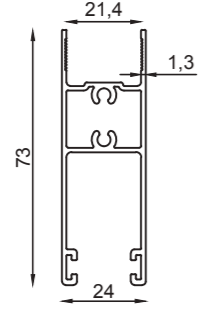

Profile Name: / Profil İsim:

Top - Bottom Panel / Alt - Üst Baza

Code Nr.: / Kod No.:

KP-ISICAM-AÜB-1

Weight kg/m: / Ağırlık

5,52kg-6,5m-(0,85kg/m)

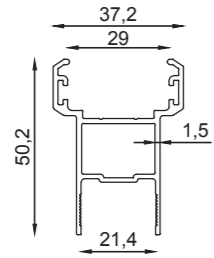

Profile Name: / Profil İsim:

Strike Plate Strip / Kilit Karşılama Çıtası

Code Nr.: / Kod No.:

KP-ISICAM-KKÇ-8

Weight kg/m: / Ağırlık

4,5kg-6,5m-(0,67kg/m)

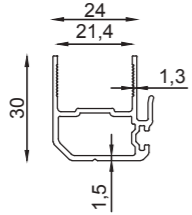

Profile Name: / Profil İsim:

Side Frame Profile / Yankasa Profil

Code Nr.: / Kod No.:

KP-ISICAM-ÇBÇ-7

Weight kg/m: / Ağırlık

3,1kg-6,5m-(0,47kg/m)

Profile Name: / Profil İsim:

Bottom Profile / Alt Kasa Profil

Code Nr.: / Kod No.:

Weight kg/m: / Ağırlık

Profile Name: / Profil İsim:

Code Nr.: / Kod No.:

Weight kg/m: / Ağırlık

ISICAM EŞİKSİZ Accessory / Aksesuar

Scale / Ölçü: 1/2



Double Flat High Threshod Sliding System / Isıcamlı Eşiksiz Sürme Sistemi

EŞİKSİZ

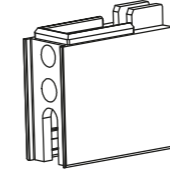

Profile Name: / Profil İsim:

Lock Strip Cap / Kilit Çıtası Kapağı

Code Nr.: / Kod No.:

KPI-KBK-ORTAK-11

Material / Malzeme:

Polyamide / Poliamid

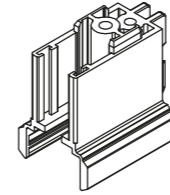

Profile Name: / Profil İsim:

Strike Plate Strip Cap / Kilit Karşılama Çıtası Kapağı

Code Nr.: / Kod No.:

KPI-KKBK-ORTAK-12

Material / Malzeme:

Polyamide / Poliamid

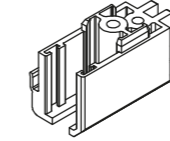

Profile Name: / Profil İsim:

Middle Panel Pull Cap / Ara Çekme Kapağı

Code Nr.: / Kod No.:

KPI-AÇK-ORTAK-13

Material / Malzeme:

Polyamide / Poliamid

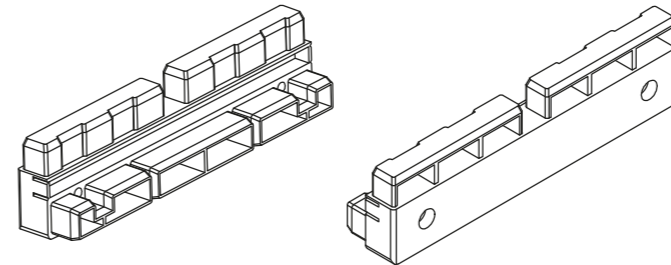

Profile Name: / Profil İsim:

Side Jump Apparatus / Yan Kasa Aparatı

Code Nr.: / Kod No.:

KPI-YKA-ORTAK-14

Material / Malzeme:

Polyamide / Poliamid

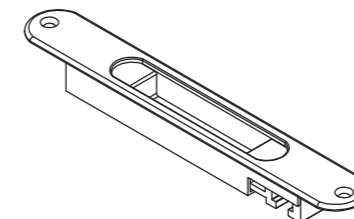

Profile Name: / Profil İsim:

Flush Mount Lock / Gömme Kilit

Code Nr.: / Kod No.:

KPI-GK-ORTAK-17

Material / Malzeme:

Zamac / Zamak

ISICAM EŞİKSİZ Accessory / Aksesuar

Scale / Ölçü: 1/2



Double Flat High Threshold Sliding System / Isıcamlı Eşiksiz Sürme Sistemi

EŞİKSİZ

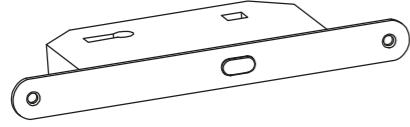

Profile Name: / Profil İsim:

Hooked Lock / Horoz Kilit

Code Nr.: / Kod No.:

KPI-HK-ORTAK-18

Material / Malzeme:

Zamac / Zamak

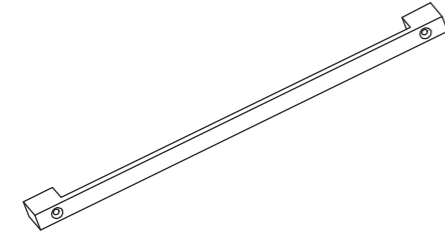

Profile Name: / Profil İsim:

Panel Handle / Çekme Kol

Code Nr.: / Kod No.:

KPI-ÇK-ORTAK-19

Material / Malzeme:

Zamac / Zamak

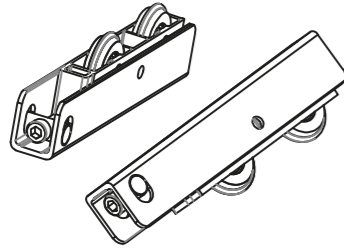

Profile Name: / Profil İsim:

Low Threshold Top Wheel / Eşikli Teker üst

Code Nr.: / Kod No.:

KPI-AET-EŞİKSİZ-21

Material / Malzeme:

Steel - Polyamide / Çelik - Poliamid

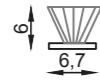

Profile Name: / Profil İsim:

Brush 6.7 / 600 / Kıl Fitol 6.7 / 600

Code Nr.: / Kod No.:

KP-KFİT600-1001

Material / Malzeme:

PVC

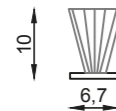

Profile Name: / Profil İsim:

Brush 6.7 / 1000 / Kıl Fitol 6.7 / 1000

Code Nr.: / Kod No.:

KPO-KFİT1000-1002

Material / Malzeme:

PVC

ISICAM EŞİKSİZ

Scale / Ölçü: 1/2



Double Flat High Threshold Sliding System / Isıcamlı Eşiksiz Sürme Sistemi

EŞİKSİZ

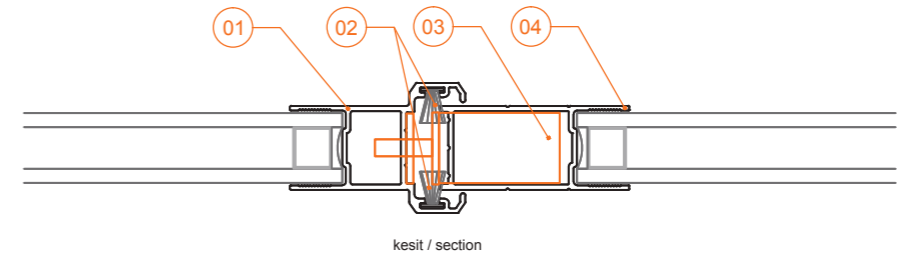
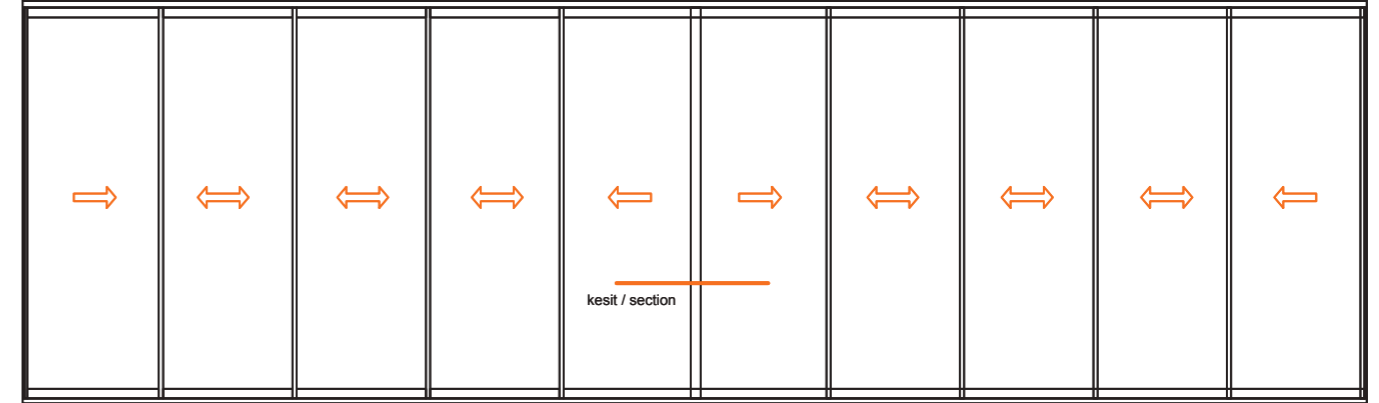
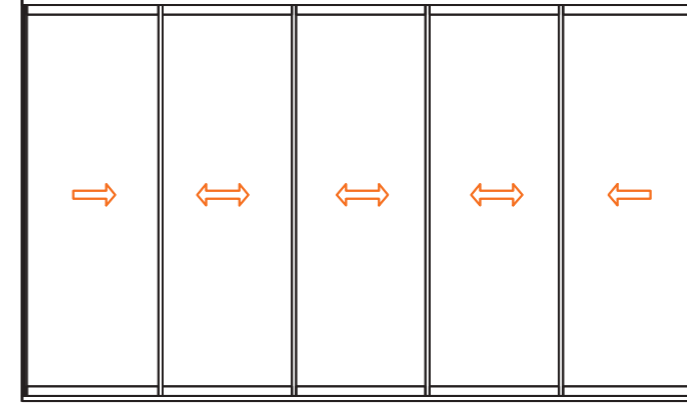

01 KP-ISICAM-KKÇ-8

04 KP-ISICAM-KBÇ-9

02 KP-KFİT600-1001

03 KPI- HK-ORTAK-18

ISICAM EŞİKSİZ Section / Kesit

Scale / Ölçü: 1/2



Double Flat High Threshold Sliding System / Isıcamlı Eşiksiz Sürme Sistemi

EŞİKSİZ

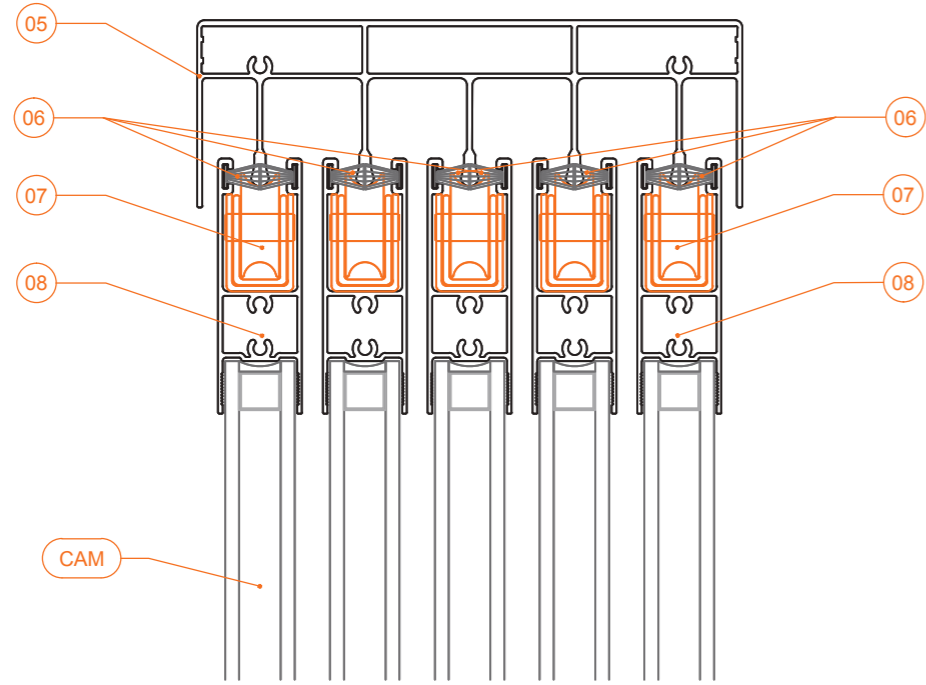

Inside / İç

Outside / Dış

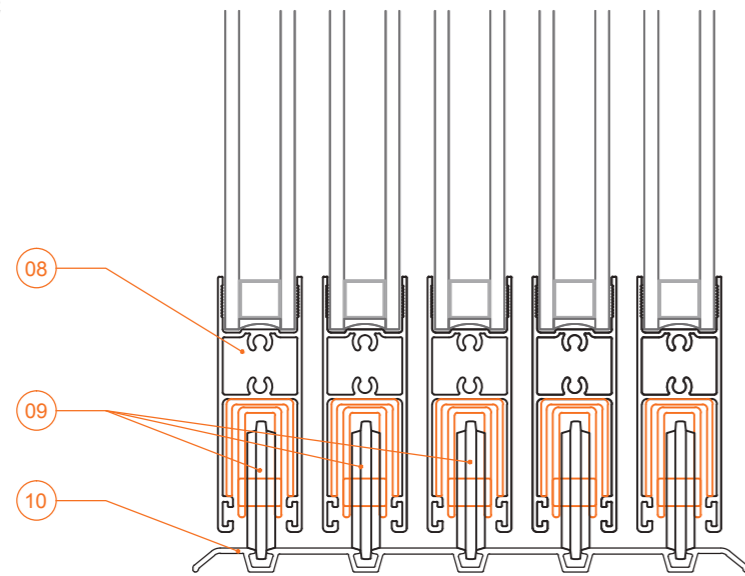

kesit / section

05	KP-ISICAM-ÜR-4	08	KP-ISICAM-AÜB-1
06	KPO-KFİT1000-1002	09	KPI-AET-EŞİKSİZ-21
07	KPI-AET-EŞİKLİ-20	10	KP-ISICAM-AR-3

ISICAM EŞİKSİZ Top View / Üst Görünüş

Scale / Ölçü: 1/2



Double Flat High Threshold Sliding System / Isıcamlı Eşiksiz Sürme Sistemi

EŞİKSİZ

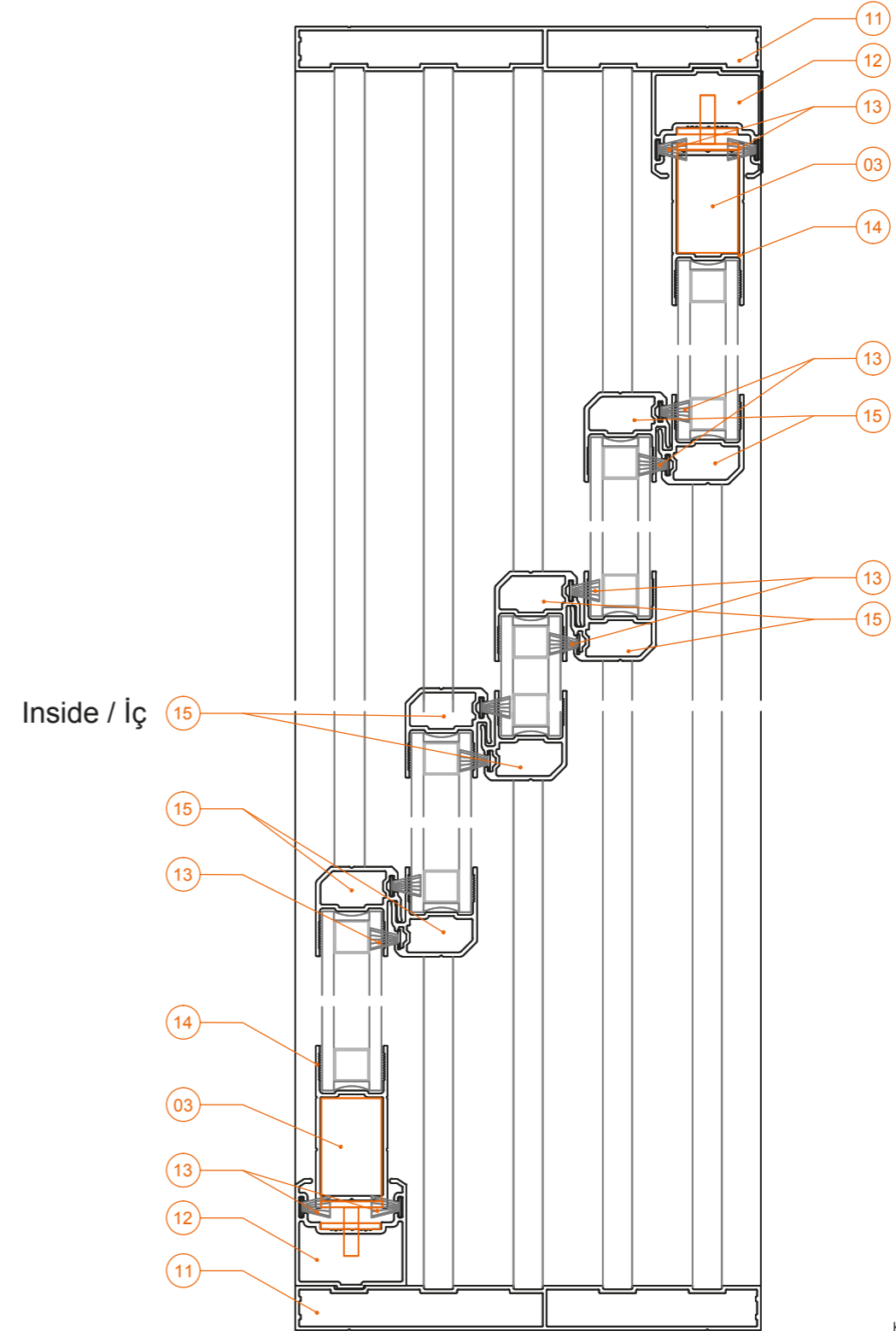

Inside / İç

Outside / Dış

kesit / section

03	KPI- HK-ORTAK-18	13	KP-KFİT600-1001
11	KP-ISICAM-YK-5	14	KP-ISICAM-KBÇ-9
12	KP-ISICAM-YÇ-6	15	KP-ISICAM-ÇBÇ-7

ISICAM EŞİKSİZ Front View / Ön Görünüş

Scale / Ölçü: 1/2



Double Flat High Threshold Sliding System / Isıcamlı Eşiksiz Sürme Sistemi

EŞİKSİZ

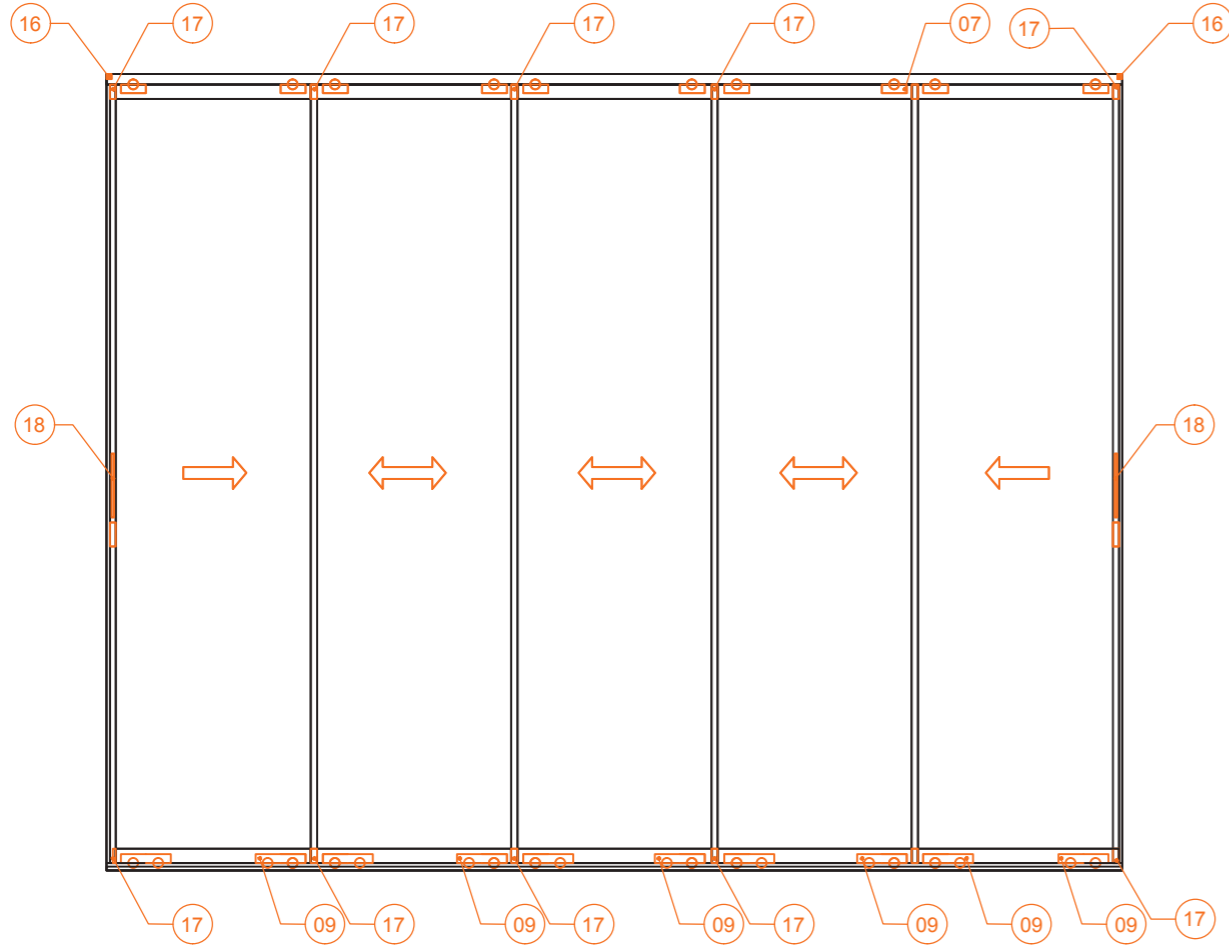

Front View / Ön Görünüş

07	KPI-AET- EŞİKLİ-20	17	KPI-AÇK-ORTAK-13
09	KPI-AET-EŞİKSİZ-21	18	KPI-ÇK-ORTAK-19
16	KPI-YKA-ORTAK-14		

SLIRO

Otomatik Sürme Çatı Sistemi
Automatic Sliding Roof System

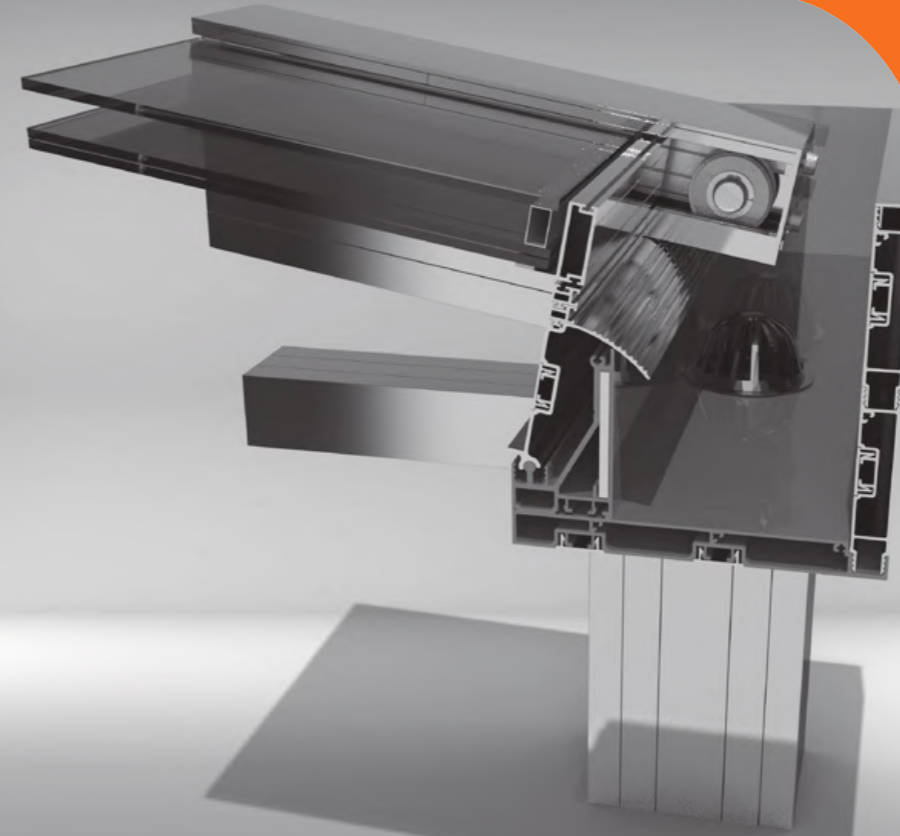

SLIRO Teknikal Properties / Teknik Özellikler



Automatic Sliding Roof System / Otomatik Sürme Çatı Sistemi

SLIRO

SLIRO Technical Properties Roof / Çatı Teknik Özellikleri

Transom Profile / Yatay Profil 2 x (55 x 75) mm

Wall Thickness of Transom Profile / Yatay Profil Et Kalınlığı 2 mm

Mullion Profile / Dikme Profili 150x110 mm

Wall Thickness of Mullion Profile / Dikme Profili Et Kalınlığı 2,5 mm

Max. Glass Thickness / Maks. Cam Kalınlığı 10 - 38 mm

SLIRO Performance Values / Performans Değerleri

Air Permability / Hava Geçirgenliği EN 12152 A4 (600 pa)

Watertightness / Su Sızdırmazlığı EN 12154 R7 (600 pa)

Resistant to Windload / Rüzgar Yüğü Dayanımı EN 13116 $\pm 1.2 \text{ KN/m}^2$

SLRO Application Options / Uygulama Seçenekleri

Summer Garden Roof / Yaz Bahçesi Çatı Yes / Evet

Double Roof / Çift Çatı Yes / Evet

Reinforcement Profil / Çelik Profil Yes / Evet

Wall Solutions / Duvar Çözümleri Yes / Evet

SLIRO Profiles / Profiller

Scale / Ölçü: 1/2



Automatic Sliding Roof System / Otomatik Sürme Çatı Sistemi

SLIRO

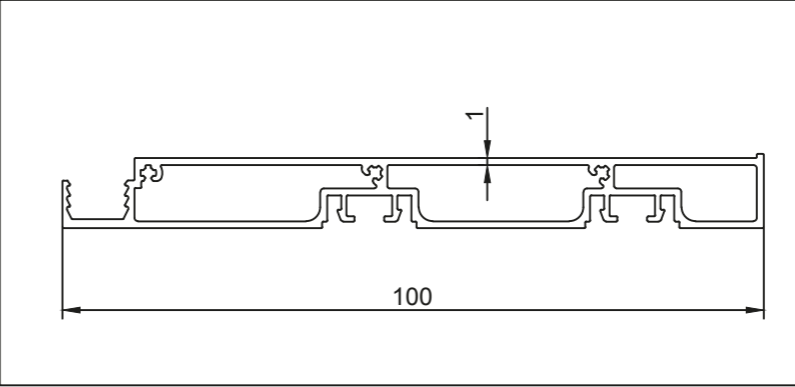

Profile Name / Profil İsmi:

Rain Water Gutter / Yağmur Suyu Oluğı

Code Nr. / Kod No:

22 01 01 10

Weight / Ağırlık kg/m:

2.891

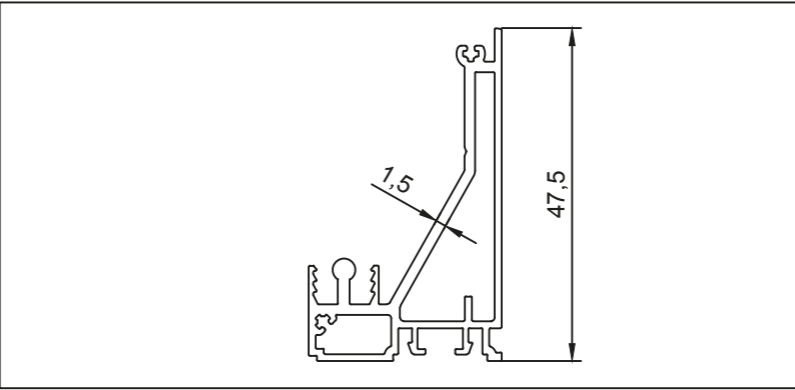

Profile Name / Profil İsmi:

Top Bottom Roof Connection / Alt Üst Tavan Bağlantısı

Code Nr. / Kod No:

22 01 01 11

Weight / Ağırlık kg/m:

2.293

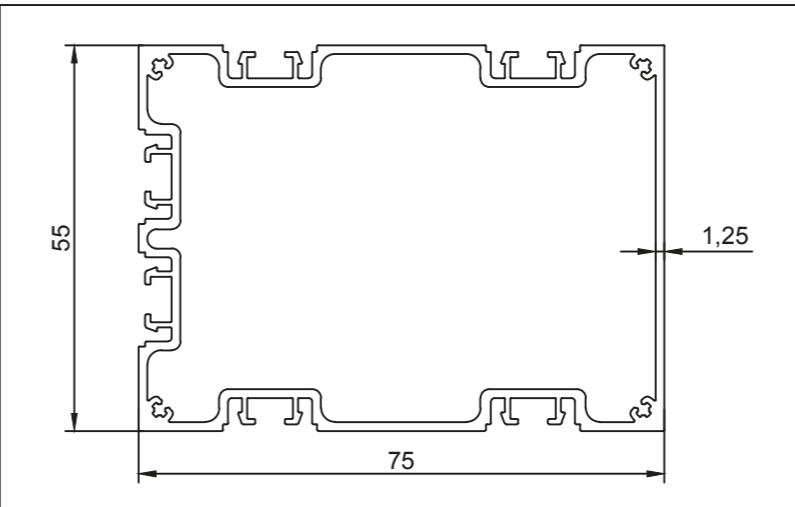

Profile Name / Profil İsmi:

Main Pillar / Ana Sütun

Code Nr. / Kod No:

22 01 01 12

Weight / Ağırlık kg/m:

5.042

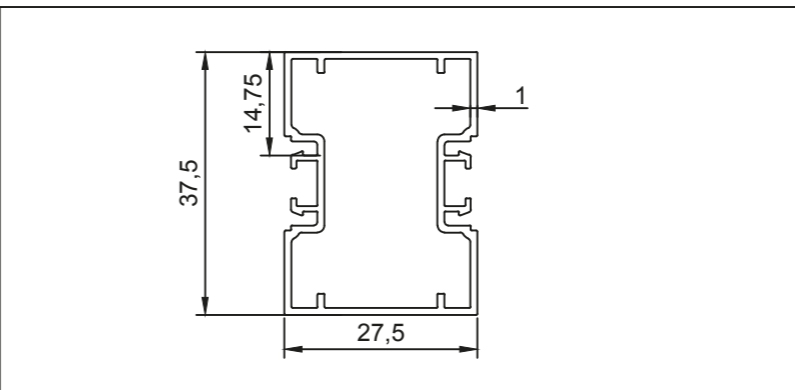

Profile Name / Profil İsmi:

Roof Rack / Çatı Taşıyıcı

Code Nr. / Kod No:

22 01 01 13

Weight / Ağırlık kg/m:

1.835

SLIRO Profiles / Profiller

Scale / Ölçü: 1/2



Automatic Sliding Roof System / Otomatik Sürme Çatı Sistemi

SLIRO

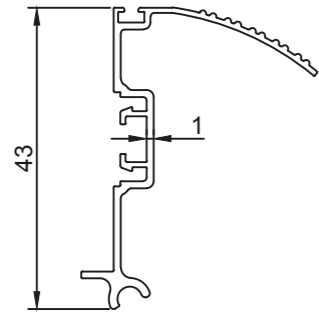

Profile Name / Profil İsmi:

Movable Roof Rack / Hareketli Tavan Rafı

Code Nr. / Kod No:

22 01 01 14

Weight / Ağırlık kg/m:

1.118

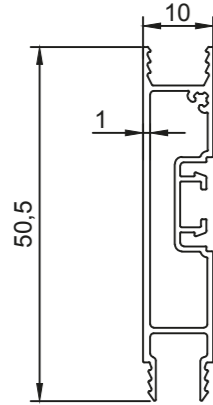

Profile Name / Profil İsmi:

Rain Water Gutter Adapter / Yağmur Oluk Adaptörü

Code Nr. / Kod No:

22 01 01 15

Weight / Ağırlık kg/m:

1.306

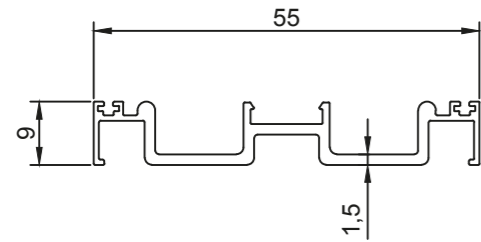

Profile Name / Profil İsmi:

Roof Rack Rail / Çatı Kiriş Ray

Code Nr. / Kod No:

22 01 01 16

Weight / Ağırlık kg/m:

1.459

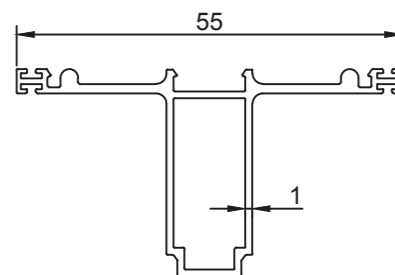

Profile Name / Profil İsmi:

Roof Rack Rail T / Çatı Kiriş Ray T

Code Nr. / Kod No:

22 01 01 17

Weight / Ağırlık kg/m:

1.665

SLIRO Profiles / Profiller

Scale / Ölçü: 1/2



Automatic Sliding Roof System / Otomatik Sürme Çatı Sistemi

SLIRO

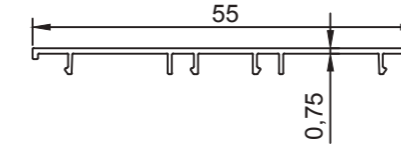

Profile Name / Profil İsmi:

Roof Rack Rail Cover / Çatı Kiriş Ray Kapağı

Code Nr. / Kod No:

22 01 01 18

Weight / Ağırlık kg/m:

0.583

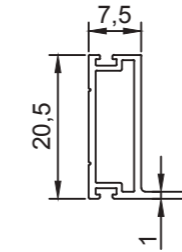

Profile Name / Profil İsmi:

Roof Window Sash / Çatı Pencere Kanadı

Code Nr. / Kod No:

22 01 01 19

Weight / Ağırlık kg/m:

0.665



Profile Name / Profil İsmi:

Side Cover / Yan Kapak

Code Nr. / Kod No:

22 01 01 20

Weight / Ağırlık kg/m:

0.191

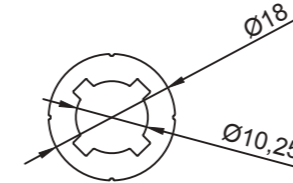

Profile Name / Profil İsmi:

Axis / Eksen

Code Nr. / Kod No:

22 01 01 21

Weight / Ağırlık kg/m:

1.762

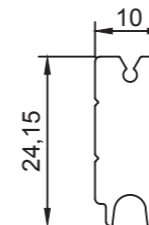

Profile Name / Profil İsmi:

Toothed Belt Guide / Triger Kayışı Kılavuzu

Code Nr. / Kod No:

22 01 01 22

Weight / Ağırlık kg/m:

2.224

SLIRO Profiles / Profiller

Scale / Ölçü: 1/2



Automatic Sliding Roof System / Otomatik Sürme Çatı Sistemi

SLIRO

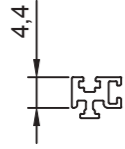

Profile Name / Profil İsmi:

Sash Connector / Kanat Konnektörü

Code Nr. / Kod No:

22 01 01 23

Weight / Ağırlık kg/m:

0.223



Profile Name / Profil İsmi:

Wall Connection 1 / Duvar Birleşim 1

Code Nr. / Kod No:

22 01 01 24

Weight / Ağırlık kg/m:

0.437

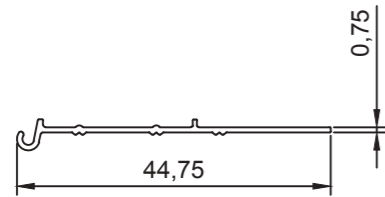

Profile Name / Profil İsmi:

Wall Connection 2 / Duvar Birleşim 2

Code Nr. / Kod No:

22 01 01 25

Weight / Ağırlık kg/m:

0.432

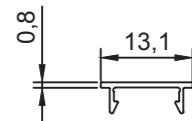

Profile Name / Profil İsmi:

Screw Channel Cover / Vida Kanalı Kapağı

Code Nr. / Kod No:

22 01 01 26

Weight / Ağırlık kg/m:

0.152

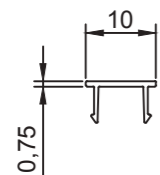

Profile Name / Profil İsmi:

Rain Water Gutter Cover / Yağmur Oluk Kapağı

Code Nr. / Kod No:

22 01 01 27

Weight / Ağırlık kg/m:

0.139

SLIRO Accessory / Aksesuar

Scale / Ölçü: 1/2



Automatic Sliding Roof System / Otomatik Sürme Çatı Sistemi

SLIRO

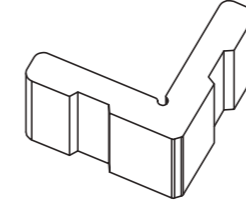

Name / İsmi:

Corner Connection / Köşe Bağlantı

Code Nr. / Kod No:

22 02 01 10

Weight / Ağırlık kg/m:

31.2 mm Height / Yükseklik

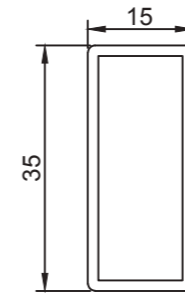

Profile Name / Profil İsmi:

Steel Profile El. St. Painted / Çelik Profil El. St. Boya

Code Nr. / Kod No:

22 01 03 10

Weight / Ağırlık kg/m:

4.699

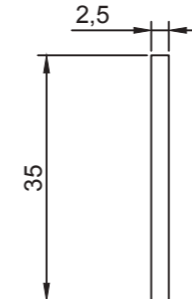

Profile Name / Profil İsmi:

Steel Profile El. St. Painted / Çelik Profil El. St. Boya

Code Nr. / Kod No:

22 01 03 11

Weight / Ağırlık kg/m:

2.920

Name / İsmi:

Code Nr. / Kod No:

Weight / Ağırlık kg/m:

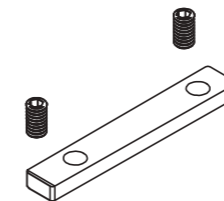

Name / İsmi:

Gutter Connection / Oluk Bağlantı

Code Nr. / Kod No:

22 03 03 10

Material / Malzeme:

Steel Plate 5 mm Galvanized / Çelik Sac 5 mm Galvaniz

4 pieces DIN 914 Screws M8x6mm
4 adet DIN 914 Setiskur M8x6mm

SLIRO Accessory / Aksesuar

Scale / Ölçü: 1/2



Automatic Sliding Roof System / Otomatik Sürme Çatı Sistemi

SLIRO

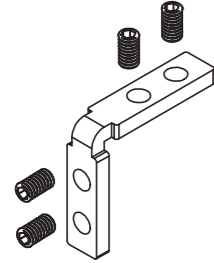

4 pieces DIN 914 Screws M8x6mm
4 adet DIN 914 Setiskur M8x6mm

Name / İsmi:

Corner Connection / Köşe Bağlantı

Code Nr. / Kod No:

22 03 03 11

Material / Malzeme:

Steel Plate 5 mm Galvanized / Çelik Sac 5 mm Galvaniz

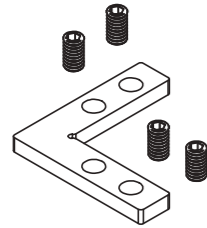

4 pieces DIN 914 Screws M8x6mm
4 adet DIN 914 Setiskur M8x6mm

Name / İsmi:

Gutter Corner Connection / Oluk Köşe Bağlantı

Code Nr. / Kod No:

22 03 03 12

Material / Malzeme:

Steel Plate 5 mm Galvanized / Çelik Sac 5 mm Galvaniz

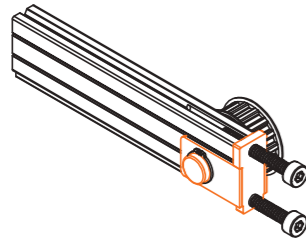

Name / İsmi:

T10 Belt Connect. / Dişli Kayış Alt Bağlantı Sol

Code Nr. / Kod No:

22 03 03 13

Material / Malzeme:

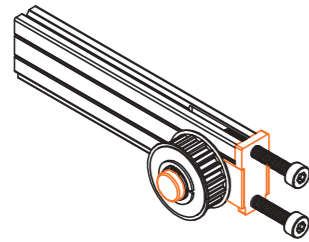

Name / İsmi:

T10 Belt Connect. / Dişli Kayış Alt Bağlantı Sağ

Kod No. / Code Nr.:

22 03 03 14

Material / Malzeme:

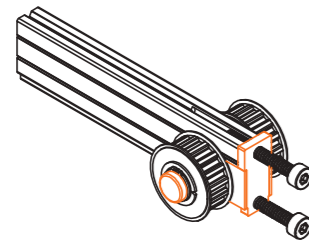

Name / İsmi:

T10 Belt Connect. / Dişli Kayış Alt Bağlantı Orta

Code Nr. / Kod No:

22 03 03 15

Material / Malzeme:

SLIRO Accessory / Aksesuar

Scale / Ölçü: 1/2



Automatic Sliding Roof System / Otomatik Sürme Çatı Sistemi

SLIRO

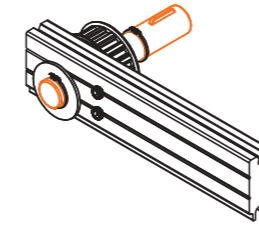

Name / İsmi:

T10 Belt Connect. / Dişli Kayış Üst Bağl. 80 Sol

Code Nr. / Kod No:

22 03 03 16

Material / Malzeme:

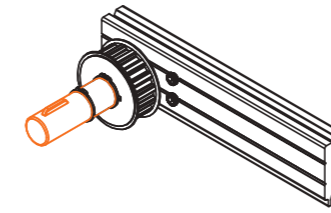

Name / İsmi:

T10 Belt Connect. / Dişli Kayış Üst Bağl. 80 Sağ

Code Nr. / Kod No:

22 03 03 17

Material / Malzeme:

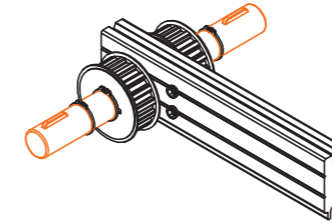

Name / İsmi:

T10 Belt Connect. / Dişli Kayış Üst Bağl. 80 Orta

Code Nr. / Kod No:

22 03 03 18

Material / Malzeme:

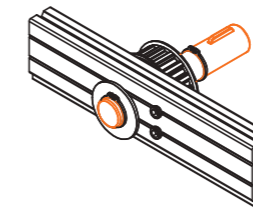

Name / İsmi:

T10 Belt Connect. / Dişli Kayış Üst Bağl. 130 Sol

Code Nr. / Kod No:

22 03 03 19

Material / Malzeme:

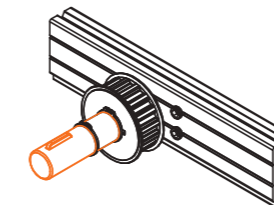

Name / İsmi:

T10 Belt Connect./Dişli Kayış Üst Bağl. 130 Sağ

Code Nr. / Kod No:

22 03 03 20

Material / Malzeme:

SLIRO Accessory / Aksesuar

Scale / Ölçü: 1/2



Automatic Sliding Roof System / Otomatik Sürme Çatı Sistemi

SLIRO

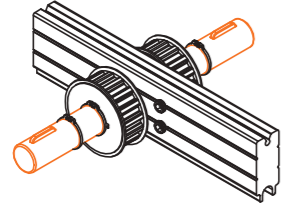

Name / İsmi:

T10 Belt Connect. / Dişli Kayış Üst Bağl. 130 Orta

Code Nr. / Kod No:

22 03 03 21

Material / Malzeme:

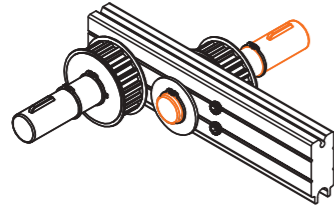

Name / İsmi:

T10 Belt Connect. / Dişli Kayış Üst Bağl. 80/130 Orta

Code Nr. / Kod No:

22 03 03 22

Material / Malzeme:

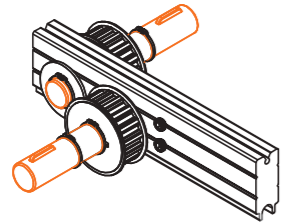

Name / İsmi:

T10 Belt Connect. / Dişli Kayış Üst Bağl. 130/80

Code Nr. / Kod No:

22 03 03 23

Material / Malzeme:

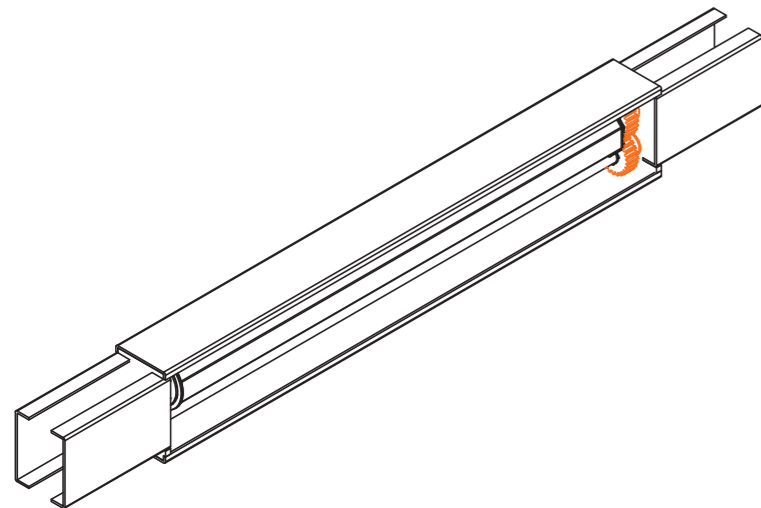

Name / İsmi:

Motorbox / Motor Kutu

Code Nr. / Kod No:

22 03 03 24 BECKER 120 n/m

22 03 03 25 BECKER 80 n/m

22 03 03 26 CUPPON 140 n/m

22 03 03 27 CUPPON 120 n/m

22 03 03 28 CUPPON 80 n/m

22 03 03 29 SOMFY 120 n/m

22 03 03 30 SOMFY 80 n/m

Material / Malzeme:

Steel Plate Galvanized / Çelik Sac Galvaniz

SLIRO Accessory / Aksesuar

Scale / Ölçü: 1/2



Automatic Sliding Roof System / Otomatik Sürme Çatı Sistemi

SLIRO

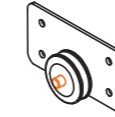

Name / İsmi:

Wheel / Tekerlek

Code Nr. / Kod No:

22 03 03 31

Material / Malzeme:

Steel Plate Galvanized / Çelik Sac Galvaniz

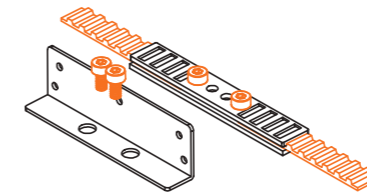

Name / İsmi:

Strap Connection / Kayış Bağlantı

Code Nr. / Kod No:

22 03 03 32

Material / Malzeme:

Steel Plate Galvanized / Çelik Sac Galvaniz

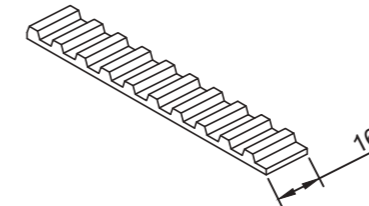

Name / İsmi:

Strap / Kayış T10 16 mm

Code Nr. / Kod No:

22 05 08 10

Material / Malzeme:

Toothedbelt 16 mm T10 / Triger Teli 16 mm T10

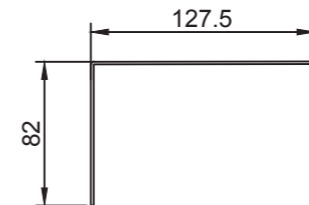

Name / İsmi:

Motorbox Cover Right / Motor Kutu Sağ

Code Nr. / Kod No:

22 02 05 10

Material / Malzeme:

Alu Plate El.Static Painted / Alü. Sac 1.5mm El.Statik Boya

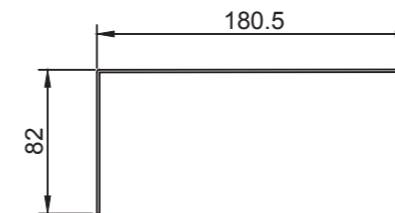

Name / İsmi:

Motorbox Cover Right / Motor Kutu Sağ

Code Nr. / Kod No:

22 02 05 11

Material / Malzeme:

Alu Plate El.Static Painted / Alü. Sac 1.5mm El.Statik Boya

SLIRO Accessory / Aksesuar

Scale / Ölçü: 1/2



Automatic Sliding Roof System / Otomatik Sürme Çatı Sistemi

SLIRO

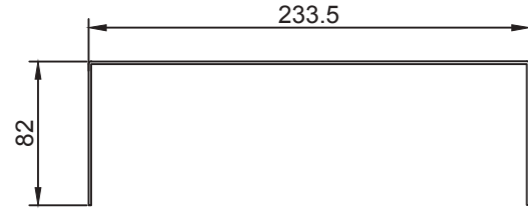

Name / İsmi:

Motorbox Cover Right / Motor Kutu Sağ

Code Nr. / Kod No:

22 02 05 12

Material / Malzeme:

Alu Plate El.Static Painted / Alü. Sac 1.5mm El.Statik Boya

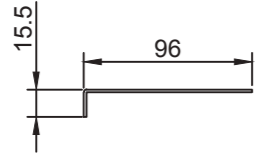

Name / İsmi:

Motorbox Cover Right / Motor Kutu Sağ

Code Nr. / Kod No:

22 02 05 13

Material / Malzeme:

Alu Plate El.Static Painted / Alü. Sac 1.5mm El.Statik Boya

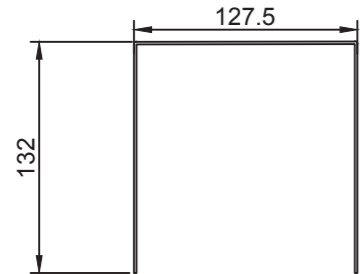

Name / İsmi:

Motorbox Cover Right / Motor Kutu Sağ

Code Nr. / Kod No:

22 02 05 14

Material / Malzeme:

Alu Plate El.Static Painted / Alü. Sac 1.5mm El.Statik Boya

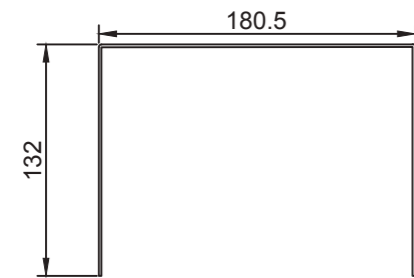

Name / İsmi:

Motorbox Cover Right / Motor Kutu Sağ

Code Nr. / Kod No:

22 02 05 15

Material / Malzeme:

Alu Plate El.Static Painted / Alü. Sac 1.5mm El.Statik Boya

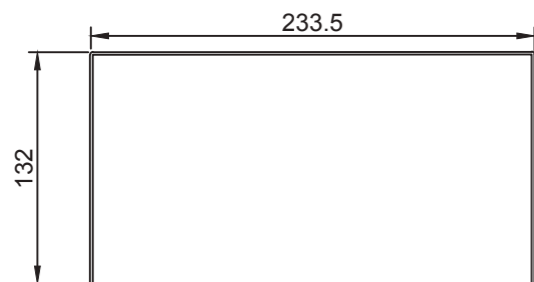

Name / İsmi:

Motorbox Cover Right / Motor Kutu Sağ

Code Nr. / Kod No:

22 02 05 16

Material / Malzeme:

Alu Plate El.Static Painted / Alü. Sac 1.5mm El.Statik Boya

SLIRO Accessory / Aksesuar

Scale / Ölçü: 1/2



Automatic Sliding Roof System / Otomatik Sürme Çatı Sistemi

SLIRO

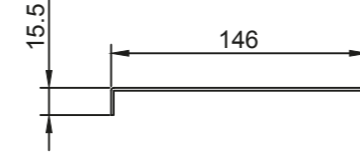

Name / İsmi:

Motorbox Cover Right / Motor Kutu Sağ

Code Nr. / Kod No:

22 02 05 17

Alu Plate El.Static Painted / Alü. Sac 1.5mm El.Statik Boya

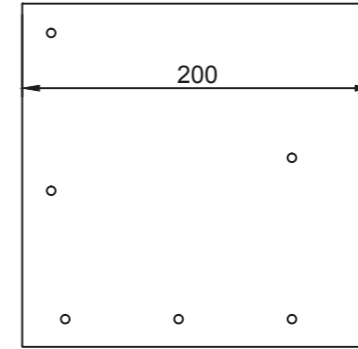

Name / İsmi:

Rain Water Gutter Cover / Yağmur Suyu Oluk Kapağı

Code Nr. / Kod No:

22 02 03 10

Material / Malzeme:

Steel Plate 3mm El. St. Painted / Çelik Sac 3mm El. St. Boya

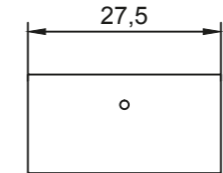

Name / İsmi:

Roof Rack Cap / Tavan Ray Kapağı

Code Nr. / Kod No:

22 02 03 11

Material / Malzeme:

Steel Plate 3mm El. St. Painted / Çelik Sac 3mm El. St. Boya

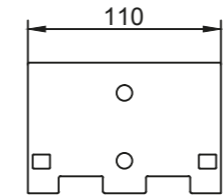

Name / İsmi:

Roof Rack Cover End Cap / Tavan Rayı Son Kapağı

Code Nr. / Kod No:

22 02 03 12

Material / Malzeme:

Steel Plate 3mm El. St. Painted / Çelik Sac 3mm El. St. Boya



Name / İsmi:

2 Frame Wall Plate / 2 Kanat Duvar Kapak

Code Nr. / Kod No:

22 02 03 13

Material / Malzeme:

Steel Plate 3mm El. St. Painted / Çelik Sac 3mm El. St. Boya

SLIRO Accessory / Aksesuar

Scale / Ölçü: 1/2



Automatic Sliding Roof System / Otomatik Sürme Çatı Sistemi

SLIRO

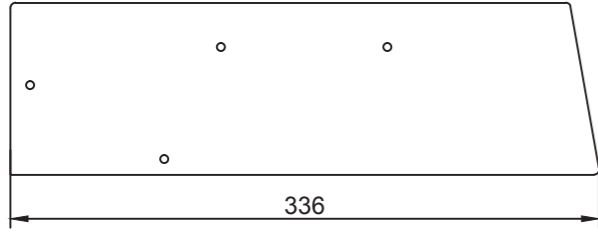

Name / İsmi:

3 Frame Wall Plate / 3 Kanat Duvar Kapak

Code Nr. / Kod No:

22 02 014

Material / Malzeme:

Steel Plate 3mm El. St. Painted / Çelik Sac 3mm El. St. Boya

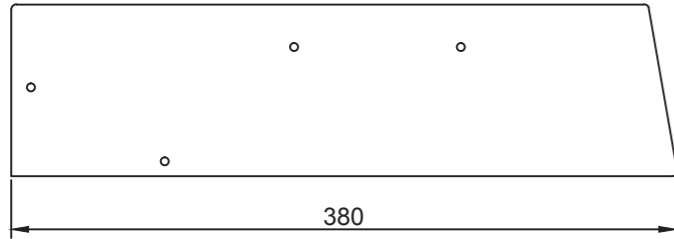

Name / İsmi:

4 Frame Wall Plate / 4 Kanat Duvar Kapak

Code Nr. / Kod No:

22 02 03 15

Material / Malzeme:

Steel Plate 3mm El. St. Painted / Çelik Sac 3mm El. St. Boya

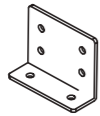

Name / İsmi:

Fix Frame Connection Galvanized / Sabit Kanat Bağlantı Galvaniz

Code Nr. / Kod No:

22 02 03 16

Material / Malzeme:

Steel Plate 2mm Galvanized / Çelik Sac 2mm El. Galvaniz

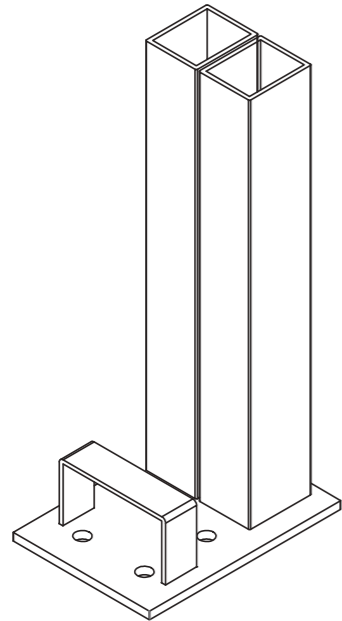

Name / İsmi:

Main Pillar Concrete Connection / Ana Direk Beton Bağlantı

Code Nr. / Kod No:

22 03 03 33

Material / Malzeme:

6 mm Steel Plate Welded And Galvanized
6 mm Çelik Sac Kaynak Ve Galvanize

SLIRO Accessory / Aksesuar

Scale / Ölçü: 1/2



Automatic Sliding Roof System / Otomatik Sürme Çatı Sistemi

SLIRO



Name / İsim:

Leaves Grid / Yaprak Tutucu

Code Nr. / Kod No:

22 02 07 12

Material / Malzeme:

PVC

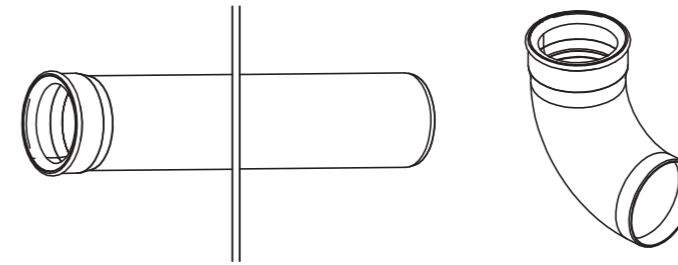

Name / İsim:

Waste Pipe / Su Borusu 76x3000 mm + 90°

Code Nr. / Kod No:

22 03 07 34

Material / Malzeme:

PVC

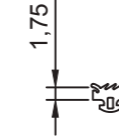

Name / İsim:

Glass Gasket 3.5 mm / Cam Conta 3.5 mm

Code Nr. / Kod No:

22 05 09 10

Material / Malzeme:

EPDM 60 g/m

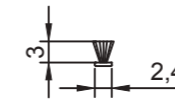

Name / İsim:

Brush 4.8 / 600 / Kıl Fıtil 4.8 / 600

Code Nr. / Kod No:

22 05 07 11

Material / Malzeme:

PVC

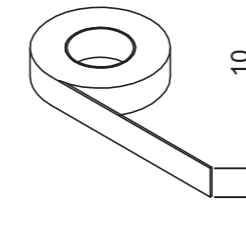

Name / İsim:

Tesa Band / Bant

Code Nr. / Kod No:

22 05 07 10

Material / Malzeme:

Double Side / Çift Taraf 15 x 2 mm

SLIRO Accessory / Aksesuar

Scale / Ölçü: 1/2



Automatic Sliding Roof System / Otomatik Sürme Çatı Sistemi

SLIRO

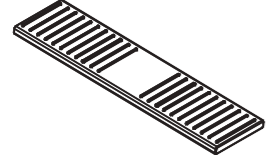

Name / İsmi:

Glass Spacer 2 mm / Cam Takoz 2 mm

Code Nr. / Kod No:

22 02 07 14

Material / Malzeme:

PVC

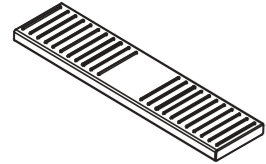

Name / İsmi:

Glass Spacer 4 mm / Cam Takoz 4 mm

Code Nr. / Kod No:

22 02 07 15

Material / Malzeme:

PVC



SİSTEMLERE GENEL BAKIŞ OVERVIEW OF THE SYSTEMS

		KUPA 4	KUPA 3	ECO - ISICAM	ORION	GIYOTİN	VİTRİN ECO	VİTRİN PRO	EŞİKSİZ SÜRME	EŞİKLİ SÜRME	ISICAMLI EŞİKSİZ SÜRME	ISICAMLI EŞİKLİ SÜRME	SLIRO
		Tek Camlı Katlanır Sistem <i>Single Glazed Folding System</i>	Tek Camlı Katlanır Sistem <i>Single Glazed Folding System</i>	Isıcamlı Katlanır Sistem <i>Double Glazed Folding System</i>	Isıcamlı Katlanır Sistem <i>Double Glazed Folding System</i>	Dikey Hareketli Sistem <i>Vertical Sliding System</i>	Üstten Askılı Katlanır Sistem <i>Top Hanging Folding System</i>	Üstten Askılı Katlanır Sistem <i>Top Hanging Folding System</i>	Tek Camlı Düşük Eşikli Sürme Sistemi <i>Single Glazed Flat Threshold Sliding System</i>	Tek Camlı Yüksek Eşikli Sürme Sistemi <i>Single Glazed High Threshold Sliding System</i>	Isıcamlı Düşük Eşikli Sürme Sistemi <i>Double Glazed Flat Threshold Sliding System</i>	Isıcamlı Yüksek Eşikli Sürme Sistemi <i>Double Glazed High Threshold Sliding System</i>	Otomatik Kayar Çatı Sistemi <i>Automatic Sliding Roof System</i>
Ebatlar <i>Dimensions</i>	Max Yükseklik <i>System Height</i>	2500 mm <i>2500 mm</i>	3000 mm <i>3000 mm</i>	2500 mm <i>2500 mm</i>	3000 mm <i>3000 mm</i>	3000 mm <i>3000 mm</i>	3000 mm <i>3000 mm</i>	4500 mm <i>4500 mm</i>	2900 mm <i>2900 mm</i>	2900 mm <i>2900 mm</i>	3000 mm <i>3000 mm</i>	3000 mm <i>3000 mm</i>	—
	Max Kanat Genişliği <i>Panel Width</i>	650 mm <i>650 mm</i>	750 mm <i>750 mm</i>	650 mm <i>650 mm</i>	750 mm <i>750 mm</i>	4000 mm <i>4000 mm</i>	1000 mm <i>1000 mm</i>	1200 mm <i>1200 mm</i>	1000 mm <i>1000 mm</i>	1000 mm <i>1000 mm</i>	1000 mm <i>1000 mm</i>	1000 mm <i>1000 mm</i>	1000 mm <i>1000 mm</i>
Sistemin Çalışması <i>System Operation</i>		Kayar ve katlanır şekilde yanlarda toplanma <i>Sliding in one track and stacking at sides</i>	Kayar ve katlanır şekilde yanlarda toplanma <i>Sliding in one track and stacking at sides</i>	Kayar ve katlanır şekilde yanlarda toplanma <i>Sliding in one track and stacking at sides</i>	Kayar ve katlanır şekilde yanlarda toplanma <i>Sliding in one track and stacking at sides</i>	Dikey hareket, üstte veya altta toplanan kanatlar <i>Vertical sliding and stacking at top or at the bottom</i>	Kayar ve katlanır şekilde park alanında toplanma <i>Sliding in one track and stacking at a parking bay</i>	Kayar ve katlanır şekilde park alanında toplanma <i>Sliding in one track and stacking at a parking bay</i>	Kayar şekilde yanlara hareket <i>Horizontal slide in consecutive tracks</i>	Kayar şekilde yanlara hareket <i>Horizontal slide in consecutive tracks</i>	Kayar şekilde yanlara hareket <i>Horizontal slide in consecutive tracks</i>	Kayar şekilde yanlara hareket <i>Horizontal slide in consecutive tracks</i>	Yatay Sürme <i>Horizontal slide in consecutive tracks</i>
Cam Türü <i>Glass Type</i>		Temperli/Lamine <i>Tempered/Laminated</i>	Temperli/Lamine <i>Tempered/Laminated</i>	Temperli/Lamine <i>Tempered/Laminated</i>	Temperli/Lamine <i>Tempered/Laminated</i>	Temperli/Lamine <i>Tempered/Laminated</i>	Temperli/Lamine <i>Tempered/Laminated</i>	Temperli/Lamine <i>Tempered/Laminated</i>	Temperli/Lamine <i>Tempered/Laminated</i>	Temperli/Lamine <i>Tempered/Laminated</i>	Temperli/Lamine <i>Tempered/Laminated</i>	Temperli/Lamine <i>Tempered/Laminated</i>	Temperli/Lamine <i>Tempered/Laminated</i>
Cam Kalınlığı <i>Glass Thickness</i>		8 mm ve 10 mm <i>8 mm & 10 mm</i>	8 mm ve 10 mm <i>8 mm & 10 mm</i>	28 mm (4+20+4) <i>28 mm (4+20+4)</i>	28 mm (4+20+4) <i>28 mm (4+20+4)</i>	8 mm, 10 mm - 22 mm ısıcam <i>8 mm, 10 mm - 22 mm double glass</i>	8 mm ve 10 mm <i>8 mm & 10 mm</i>	10 mm <i>10 mm</i>	8 mm <i>8 mm</i>	8 mm <i>8 mm</i>	21 mm ısıcam <i>21 mm double glass</i>	21 mm ısıcam <i>21 mm double glass</i>	4 mm - 16 mm arası ısıcam <i>4 mm to 16 mm double glass</i>
Stok Profil Renkleri <i>In Stock Profile Colours</i>		Eloksal, beyaz, bronz, ham <i>Anodised, white, bronze, press</i>	Eloksal, beyaz, bronz, ham <i>Anodised, white, bronze, press</i>	Eloksal, beyaz, bronz, ham <i>Anodised, white, bronze, press</i>	Eloksal, beyaz, bronz, ham <i>Anodised, white, bronze, press</i>	Ham <i>Press</i>	Eloksal, Ham <i>Anodised, press</i>	Eloksal, Ham <i>Anodised, press</i>	Eloksal, Ham <i>Anodised, press</i>	Eloksal, Ham <i>Anodised, press</i>	Eloksal, Ham <i>Anodised, press</i>	Eloksal, Ham <i>Anodised, press</i>	Ham <i>Press</i>
Stok aksesuar renkleri <i>In stock accessory colours</i>		Gri, siyah, beyaz <i>Grey, black, white</i>	Gri, siyah, beyaz <i>Grey, black, white</i>	Gri, siyah, beyaz <i>Grey, black, white</i>	Gri, siyah, beyaz <i>Grey, black, white</i>	Gri, siyah <i>Grey, black</i>	Siyah <i>Black</i>	Eloksal, krom kaplama, elektrostatik toz boyalı <i>Anodised, electrostatic powder painted</i>	Gri, siyah <i>Grey, black</i>	Gri, siyah <i>Grey, black</i>	Gri, siyah <i>Grey, black</i>	Gri, siyah <i>Grey, black</i>	Eloksal, elektrostatik toz boyalı <i>Anodised, electrostatic powder painted</i>

Darısı
Balkonlarınıza...

Your balconies deserve
the best, too...





HAREKETLİ CAM SİSTEMLERİ
MOVABLE GLASS SYSTEMS

Ağaç İşleri Yapı Kooperatifi 1362. Cadde No: 20-22
İvedik OSB-Yenimahalle/ANKARA

T : +90 312 394 20 08

F : +90 312 394 20 09

E : solmaz@solmazmakine.com
bilgi@kupacambalkon.com

International Sales:

AluArc Aluminium Systems

Fikirtepe Mah. Özbey Cad. No: 101
Kadıköy-İSTANBUL/TURKEY

T : +90 216 428 84 28

E : info@aluarc.com

*Darısı
Balkonlarınıza...*

*Your balconies deserve
the best, too...*



www.kupacambalkon.com